

TARGUS

job #: L0007-23
show name: CES 2023
booth#: 15901 / 50' X 70'
show dates: 01/05 - 1/08/2023
venue: LAS VEGAS, NV

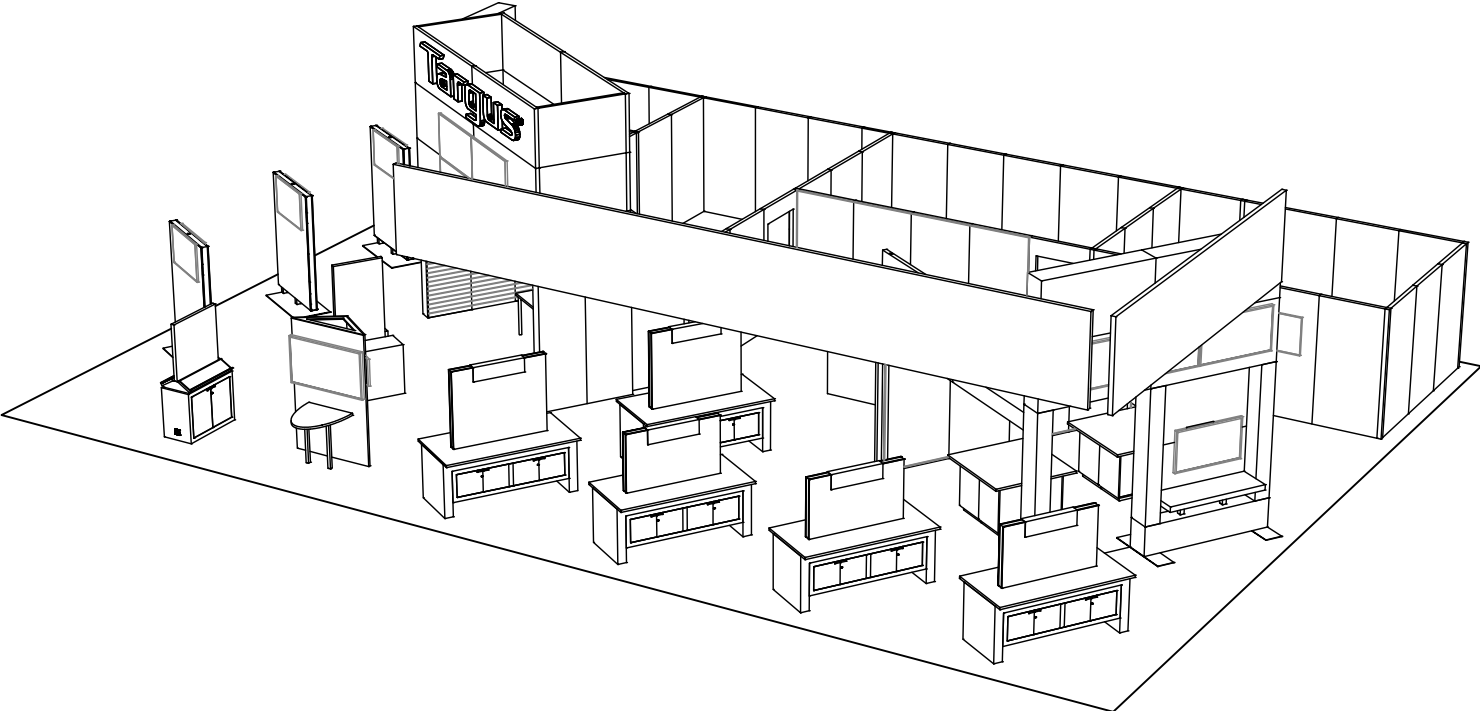

SETUP

PINNACLE

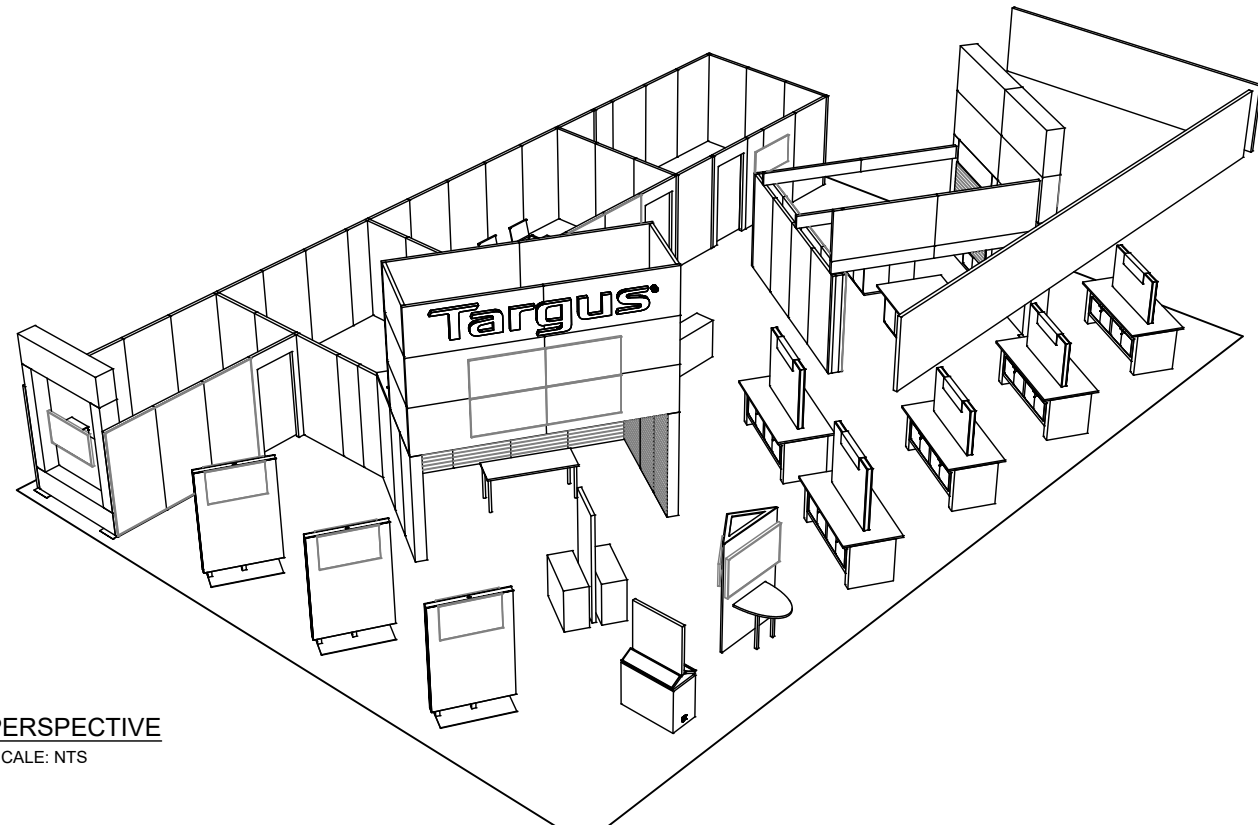
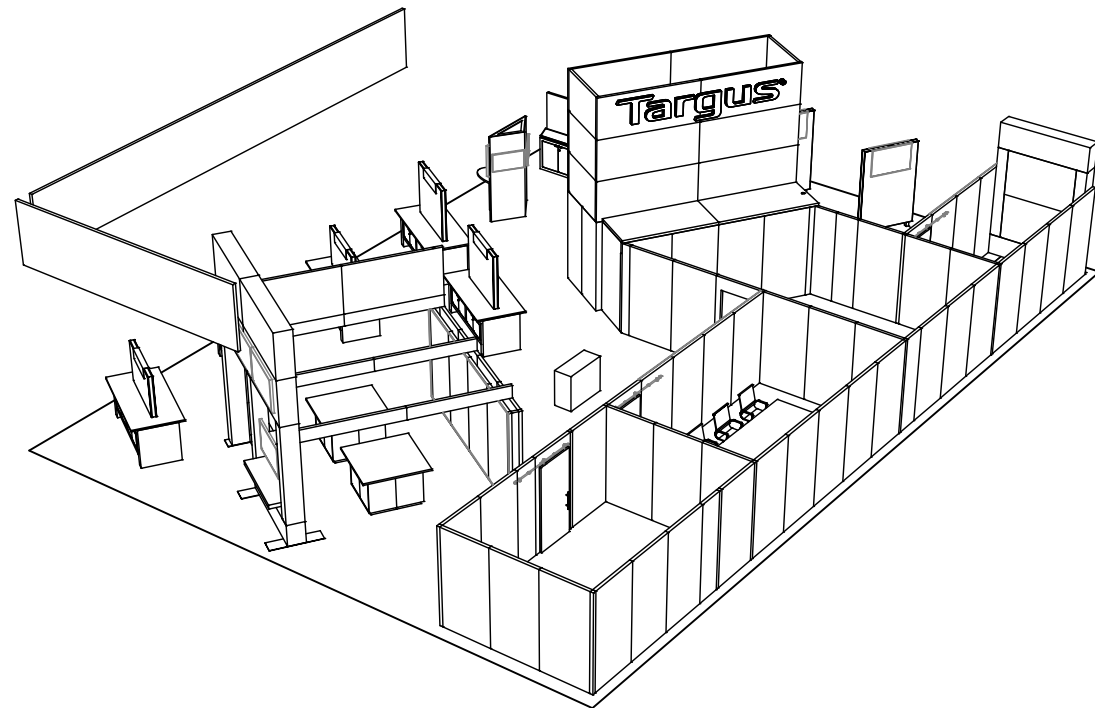

PERSPECTIVE
 SCALE: NTS

revisions:	
revision #:	date:
client: TARGUS	
job #: L0007-23	
description: PERSPECTIVE	
show name: CES 2023	
venue/location: LAS VEGAS, NV	
booth #: 15901 / 50' X 70'	
PINNACLE	
7090 NE Westmark Drive Hillsboro, Oregon 97124 o: 503.844.4848 f: 503.844.4745 www.pinnacle-exhibits.com	
This is an original design. All rights to fabricate or reproduce in any likeness thereof shall remain the exclusive right of PINNACLE	
drawn by:	creation date: 12/09/22
revision:	last update: 12/21/22
- APPROVALS	
concept approval: AE: - D: - PM: -	
NOTE: SCALE AS NOTED ON 36" X 24" PAPER; 1/2 SCALE ON 17" X 11" PAPER	
sheet:	
S01.1	

\\10.0.0.53\Hills_Detailing\Targus\2023\L0007-23 CES\SETUP\TARGUS_CES23-S01-SETUP.dwg

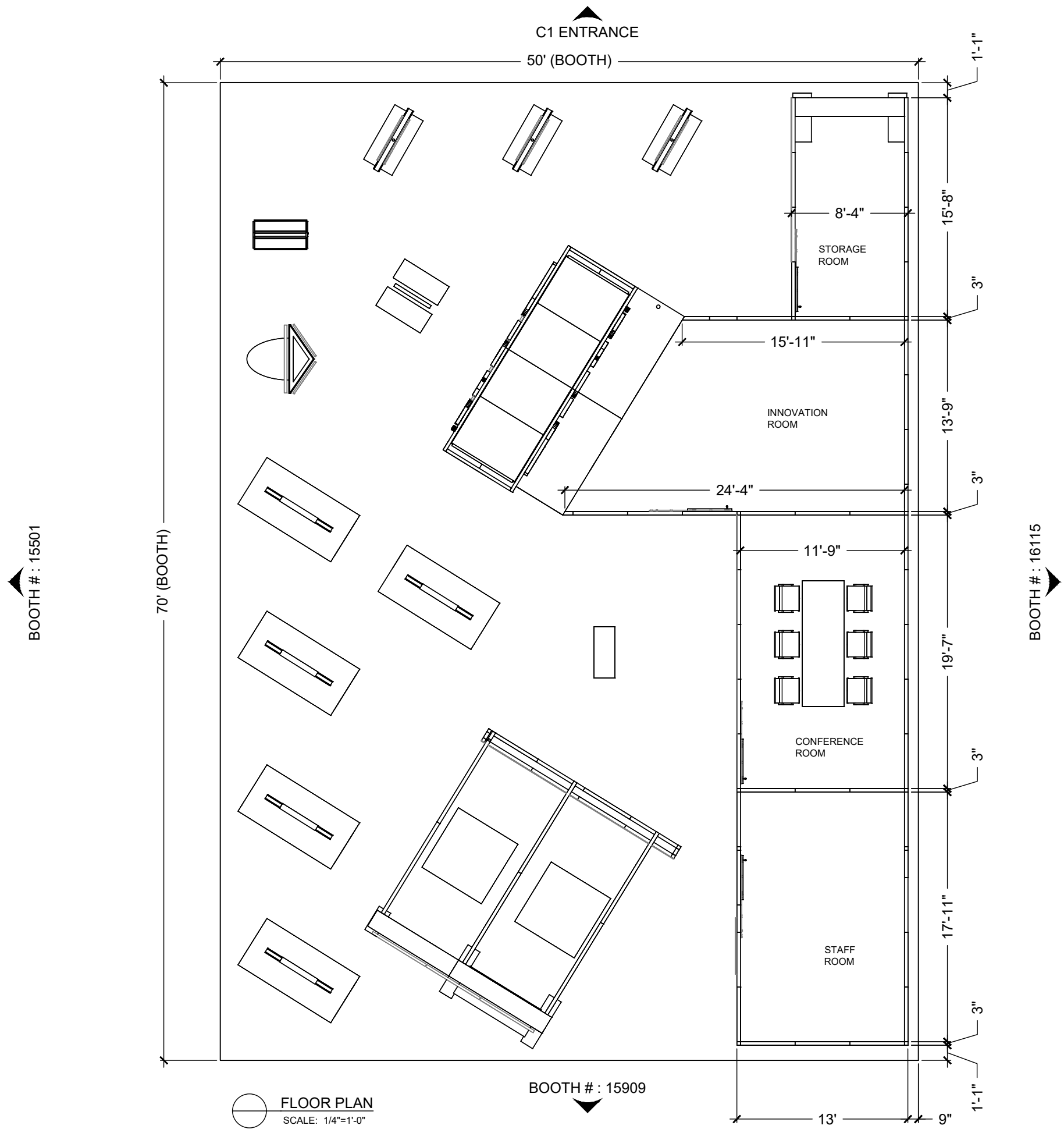

FLOOR PLAN
SCALE: 1/4"=1'-0"

revisions:	
revision #:	date:
client: TARGUS	
job #: L0007-23	
description: FLOOR PLAN	
show name: CES 2023	
venue/location: LAS VEGAS, NV	
booth #: 15901 / 50' X 70'	
PINNACLE	
7090 NE Westmark Drive Hillsboro, Oregon 97124 o: 503.844.4848 f: 503.844.4745 www.pinnacle-exhibits.com	
This is an original design. All rights to fabricate or reproduce in any likeness thereof shall remain the exclusive right of PINNACLE	
drawn by:	creation date: 12/09/22
revision:	last update: 12/21/22
APPROVALS	
concept approval: AE: - D: - PM: -	
NOTE: SCALE AS NOTED ON 36" X 24" PAPER; 1/2 SCALE ON 17" X 11" PAPER	
sheet:	
S01.2	

\\10.0.0.53\Hills_Detailing\Targus\2023\L0007-23 CES\SETUP\TARGUS_CES23-S01-SETUP.dwg

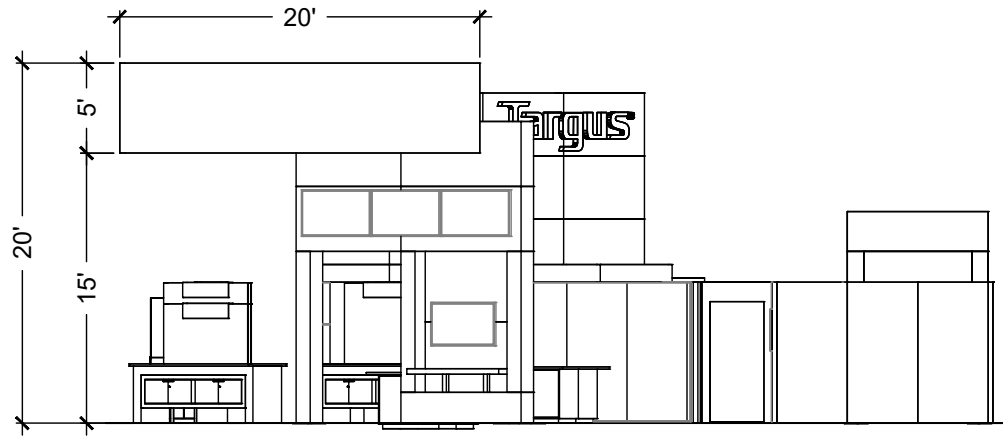

FRONT ELEVATION
SCALE: 1/4"=1'-0"

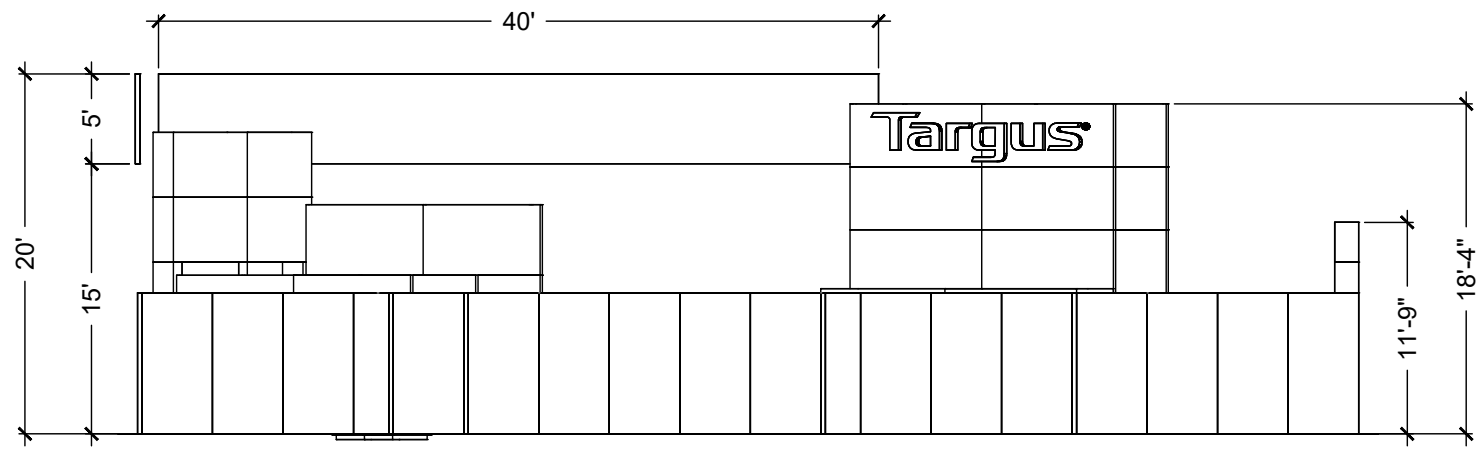

RIGHT VIEW
SCALE: 1/4"=1'-0"

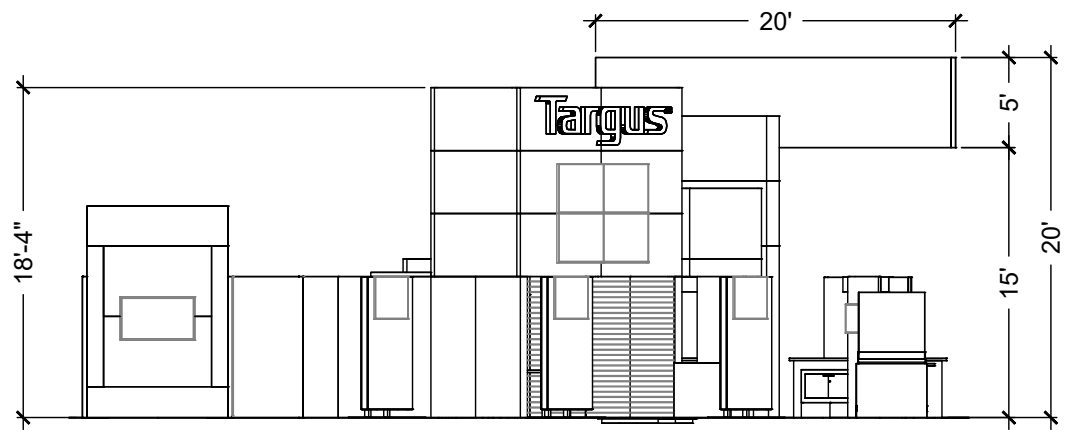

BACK VIEW
SCALE: 1/4"=1'-0"

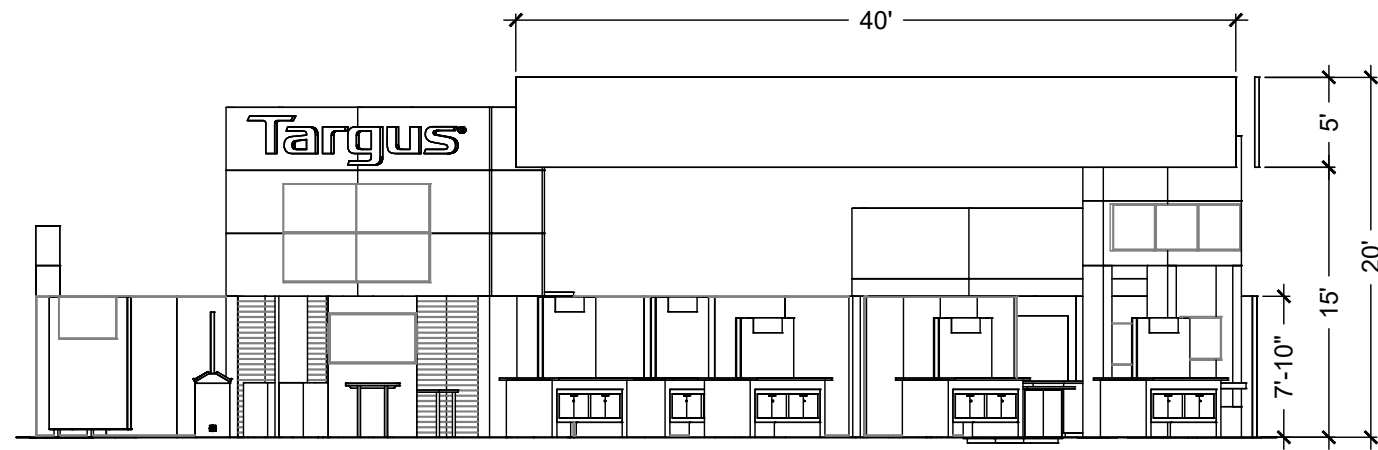

LEFT VIEW
SCALE: 1/4"=1'-0"

revisions:
revision # | date:

client:
TARGUS

job #:
L0007-23
description:
ELEVATIONS

show name:
CES 2023

venue/location:
LAS VEGAS, NV

booth #:
15901 / 50' X 70'

PINNACLE

7090 NE Westmark Drive
Hillsboro, Oregon 97124
| o: 503.844.4848
| f: 503.844.4745
www.pinnacle-exhibits.com

This is an original design. All rights to fabricate or reproduce in any likeness thereof shall remain the exclusive right of PINNACLE

drawn by: | creation date:
12/09/22
revision: | last update:
12/21/22

APPROVALS

concept approval:
AE: | - | D: | - | PM: | -

NOTE: SCALE AS NOTED
ON 36" X 24" PAPER; 1/2
SCALE ON 17" X 11" PAPER

sheet:

S01.3

\\10.0.0.53\Hills_Detailing\Targus\2023\L0007-23 CES\SETUP\TARGUS_CES23-S01-SETUP.dwg

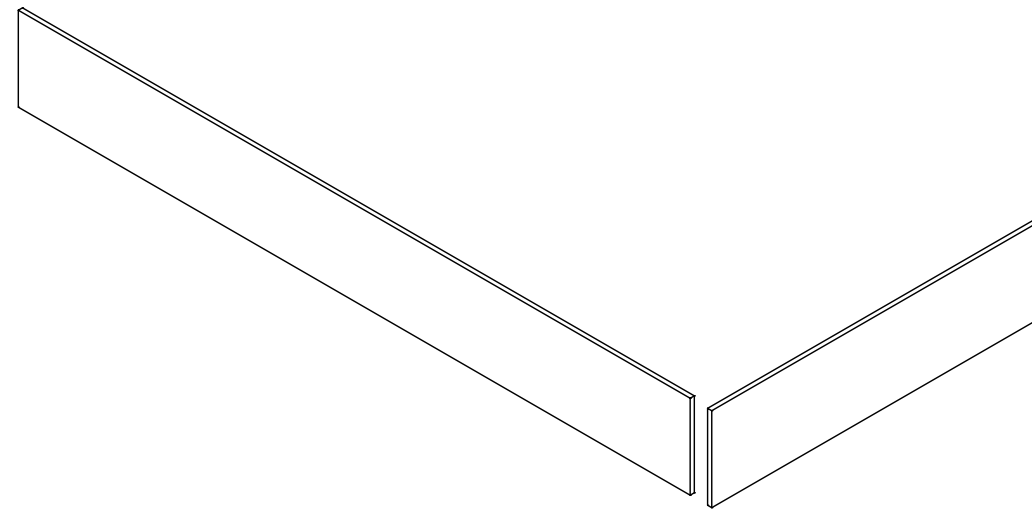
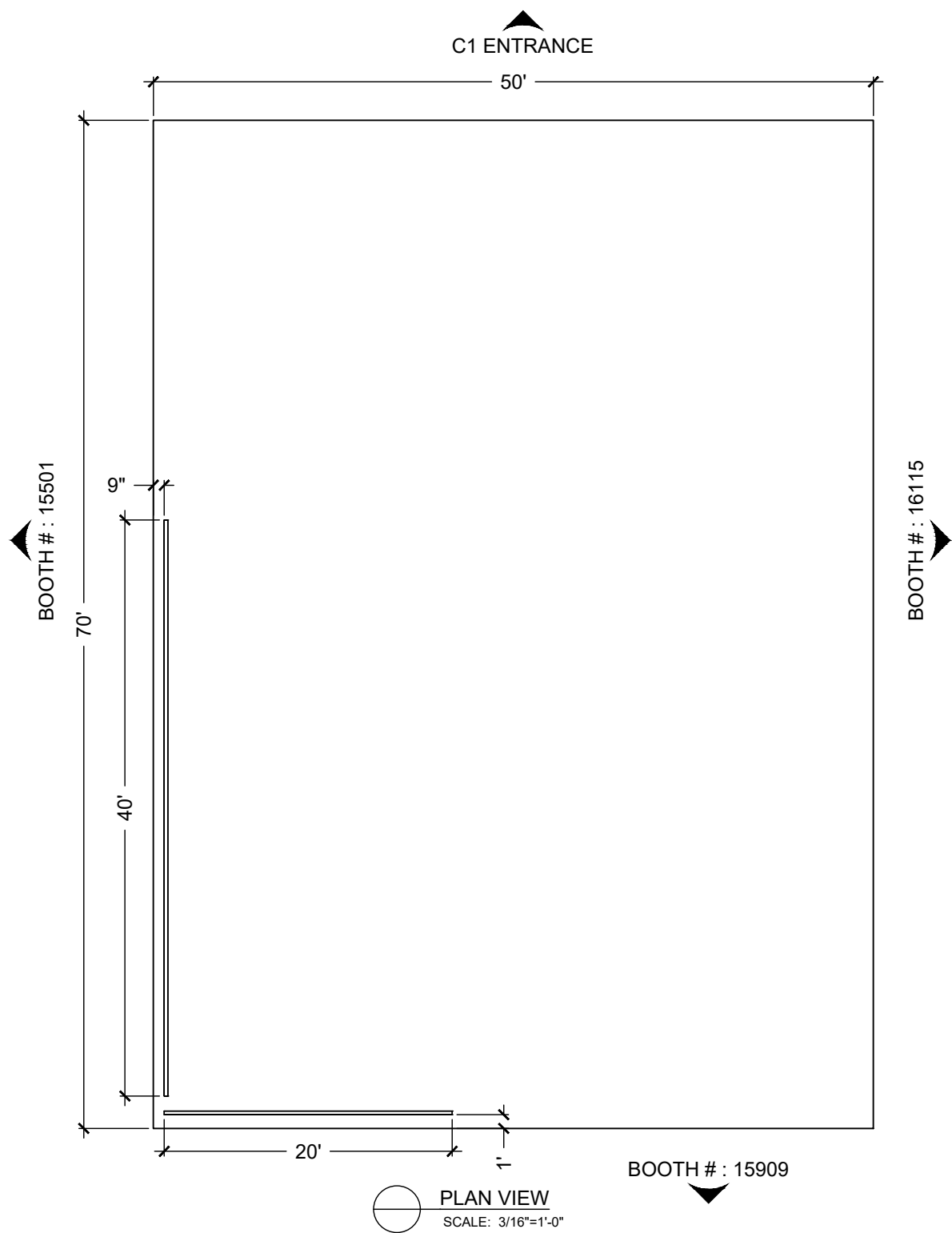

PERSPECTIVE VIEW
SCALE: NTS

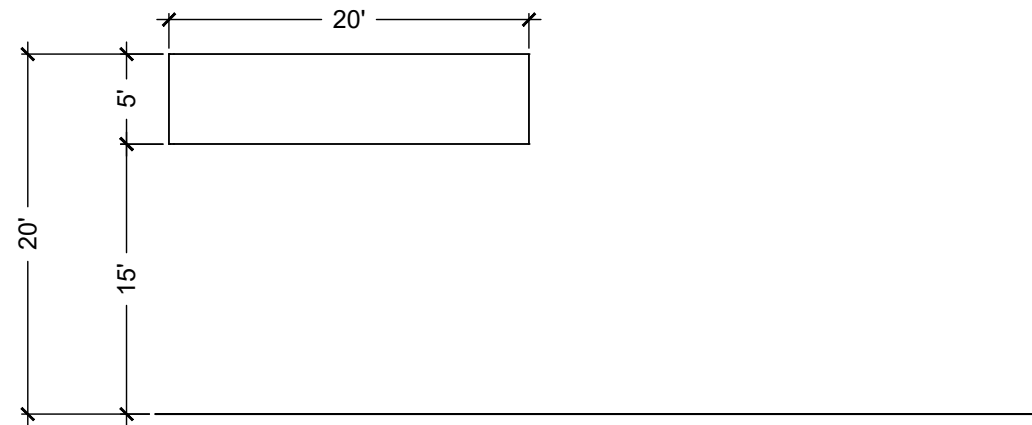

ELEVATION VIEW
SCALE: 3/16"=1'-0"

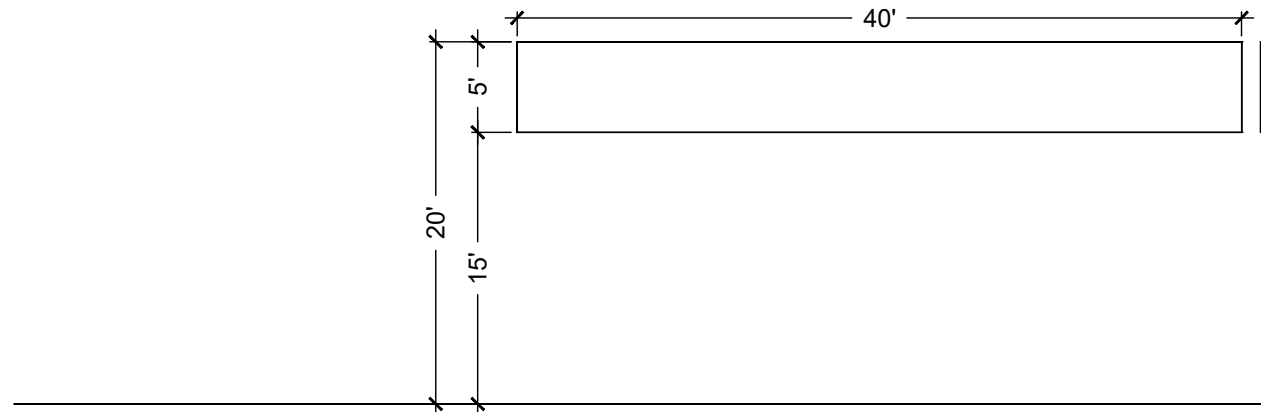

ELEVATION VIEW
SCALE: 3/16"=1'-0"

revisions:	
revision #:	date:
client: TARGUS	
job #: L0007-23	
description: RIGGING	
show name: CES 2023	
venue/location: LAS VEGAS, NV	
booth #: 15901 / 50' X 70'	
PINNACLE	
7090 NE Westmark Drive Hillsboro, Oregon 97124 o: 503.844.4848 f: 503.844.4745 www.pinnacle-exhibits.com	
This is an original design. All rights to fabricate or reproduce in any likeness thereof shall remain the exclusive right of PINNACLE	
drawn by:	creation date: 12/09/22
revision:	last update: 12/21/22
APPROVALS	
concept approval: AE: - D: - PM: -	
NOTE: SCALE AS NOTED ON 36" X 24" PAPER; 1/2 SCALE ON 17" X 11" PAPER	
sheet:	
S01.4	

\\10.0.0.53\Hills_Detailing\Targus\2023\L0007-23 CES\SETUP\TARGUS_CES23-501-SETUP.dwg

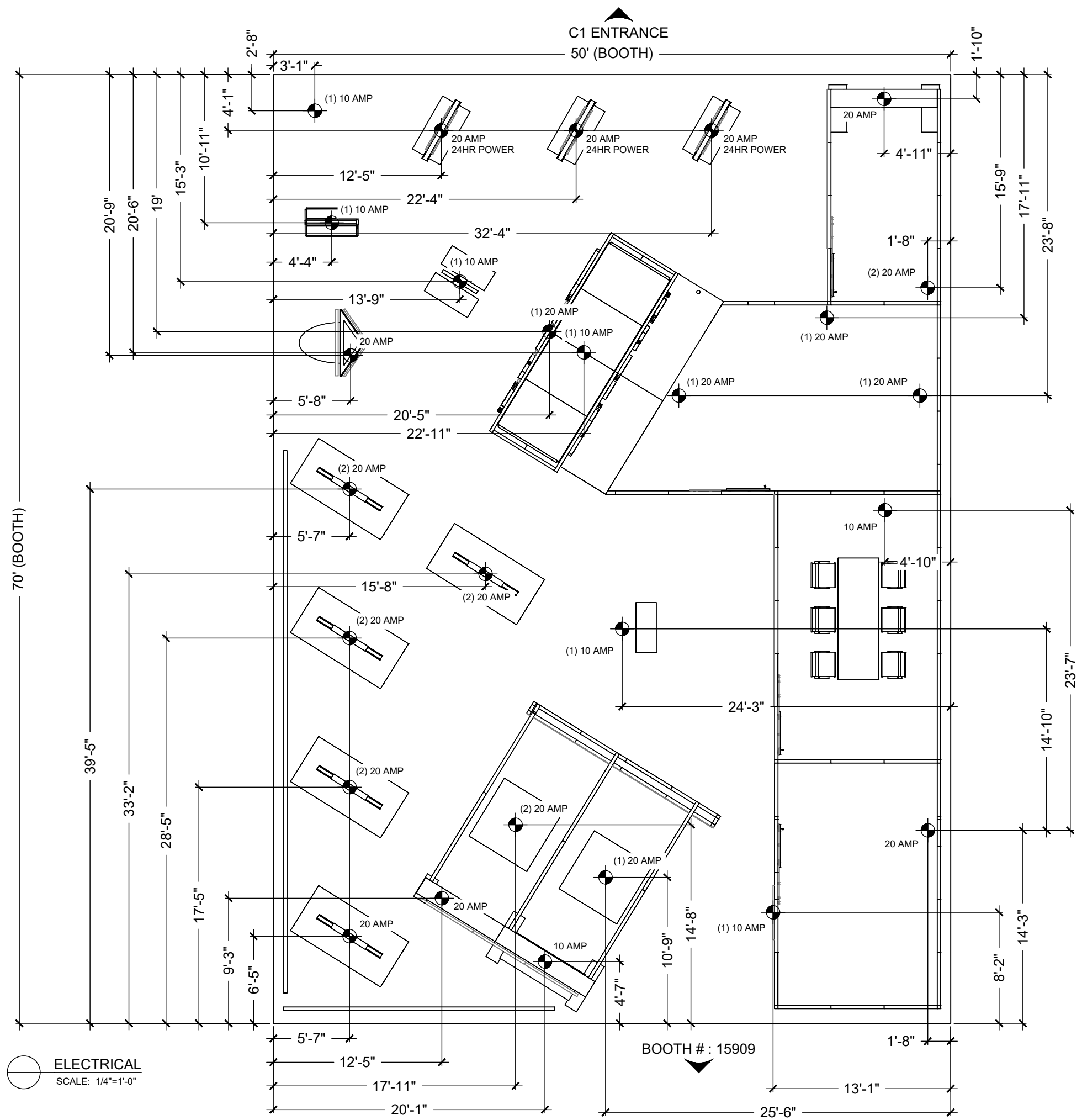

ELECTRICAL TOTALS	
(22)	20 AMP
(3)	20 AMP 24HR POWER

ELECTRICAL
SCALE: 1/4"=1'-0"

revisions:	
revision #:	date:
client: TARGUS	
job #: L0007-23	
description: FLOOR PLAN	
show name: CES 2023	
venue/location: LAS VEGAS, NV	
booth #: 15901 / 50' X 70'	
PINNACLE	
7090 NE Westmark Drive Hillsboro, Oregon 97124 o: 503.844.4848 f: 503.844.4745 www.pinnacle-exhibits.com	
This is an original design. All rights to fabricate or reproduce in any likeness thereof shall remain the exclusive right of PINNACLE	
drawn by:	creation date: 12/09/22
revision:	last update: 12/21/22
APPROVALS	
concept approval: AE: - D: - PM: -	
NOTE: SCALE AS NOTED ON 36" X 24" PAPER; 1/2 SCALE ON 17" X 11" PAPER	
sheet: S02.1	

\\10.0.531\Hills_Detailing\PDX_Detailing\Targus\2023\L0007-23 CES\SETUP\TARGUS_CES23-S01-SETUP.dwg



revisions:	
revision #:	date:
client:	TARGUS
job #:	L0007-23
description:	FLOOR PLAN
show name:	CES 2023
venue/location:	LAS VEGAS, NV
booth #:	15901 / 50' X 70'
PINNACLE	
7090 NE Westmark Drive Hillsboro, Oregon 97124 o: 503.844.4848 f: 503.844.4745 www.pinnacle-exhibits.com	
This is an original design. All rights to fabricate or reproduce in any likeness thereof shall remain the exclusive right of PINNACLE	
drawn by:	creation date: 12/09/22
revision:	last update: 12/21/22
APPROVALS	
concept approval: AE: - D: - PM: -	
NOTE: SCALE AS NOTED ON 36" X 24" PAPER; 1/2 SCALE ON 17" X 11" PAPER	
sheet:	
S02.2	

\\10.0.0.53\Hills_Detailing\Targus\2023\L0007-23 CES\SETUP\TARGUS_CES23-S01-SETUP.dwg

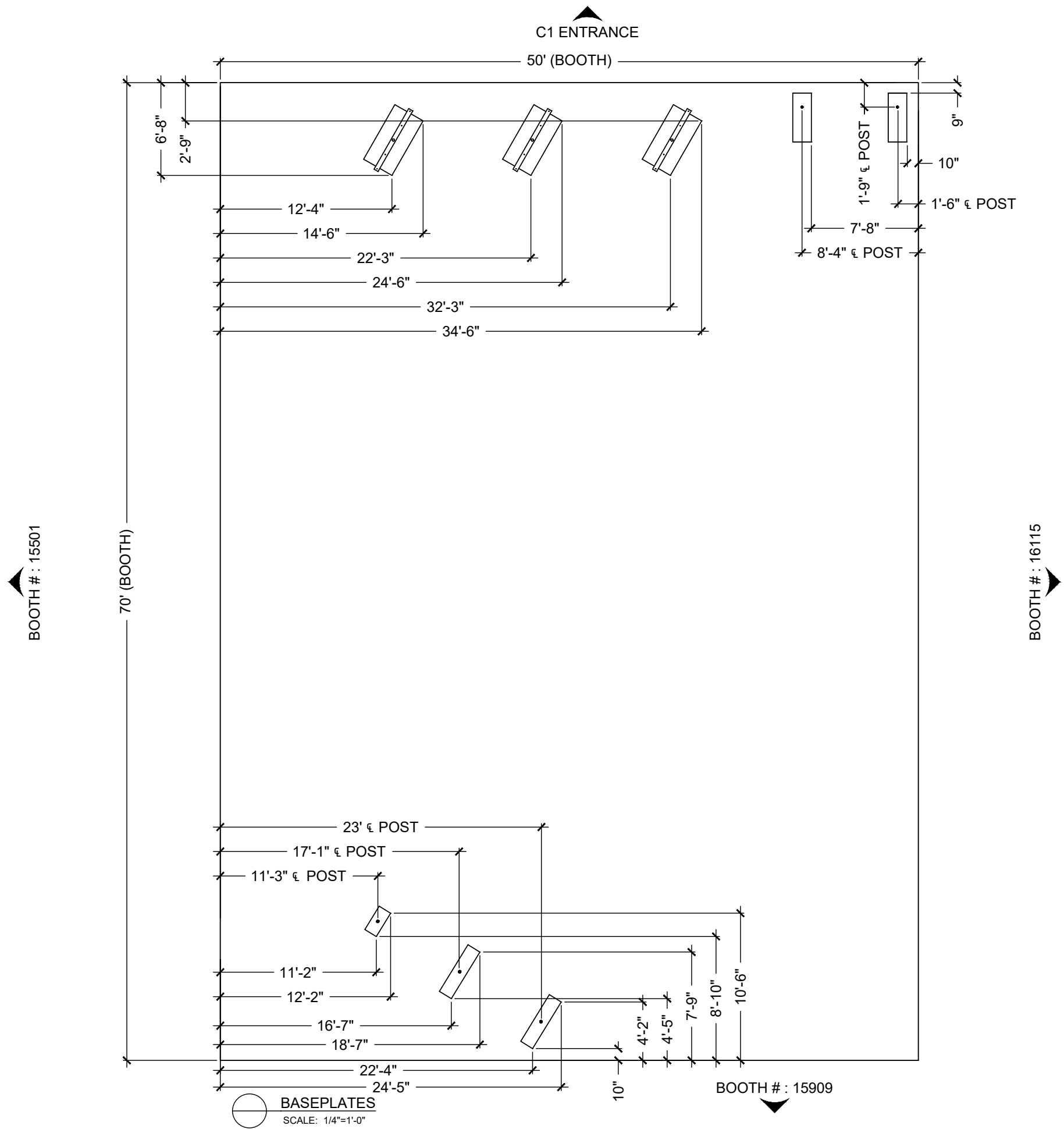

revisions:	
revision #:	date:
client: TARGUS	
job #: L0007-23	
description: FLOOR PLAN	
show name: CES 2023	
venue/location: LAS VEGAS, NV	
booth #: 15901 / 50' X 70'	
PINNACLE	
7090 NE Westmark Drive Hillsboro, Oregon 97124 o: 503.844.4848 f: 503.844.4745 www.pinnacle-exhibits.com	
This is an original design. All rights to fabricate or reproduce in any likeness thereof shall remain the exclusive right of PINNACLE	
drawn by:	creation date: 12/09/22
revision:	last update: 12/21/22
APPROVALS	
concept approval: AE: - D: - PM: -	
NOTE: SCALE AS NOTED ON 36" X 24" PAPER; 1/2 SCALE ON 17" X 11" PAPER	
sheet:	
S02.3	

\\10.0.0.53\Hills_Detailing\Targus\2023\L0007-23 CES\SETUP\TARGUS_CES23-S01-SETUP.dwg

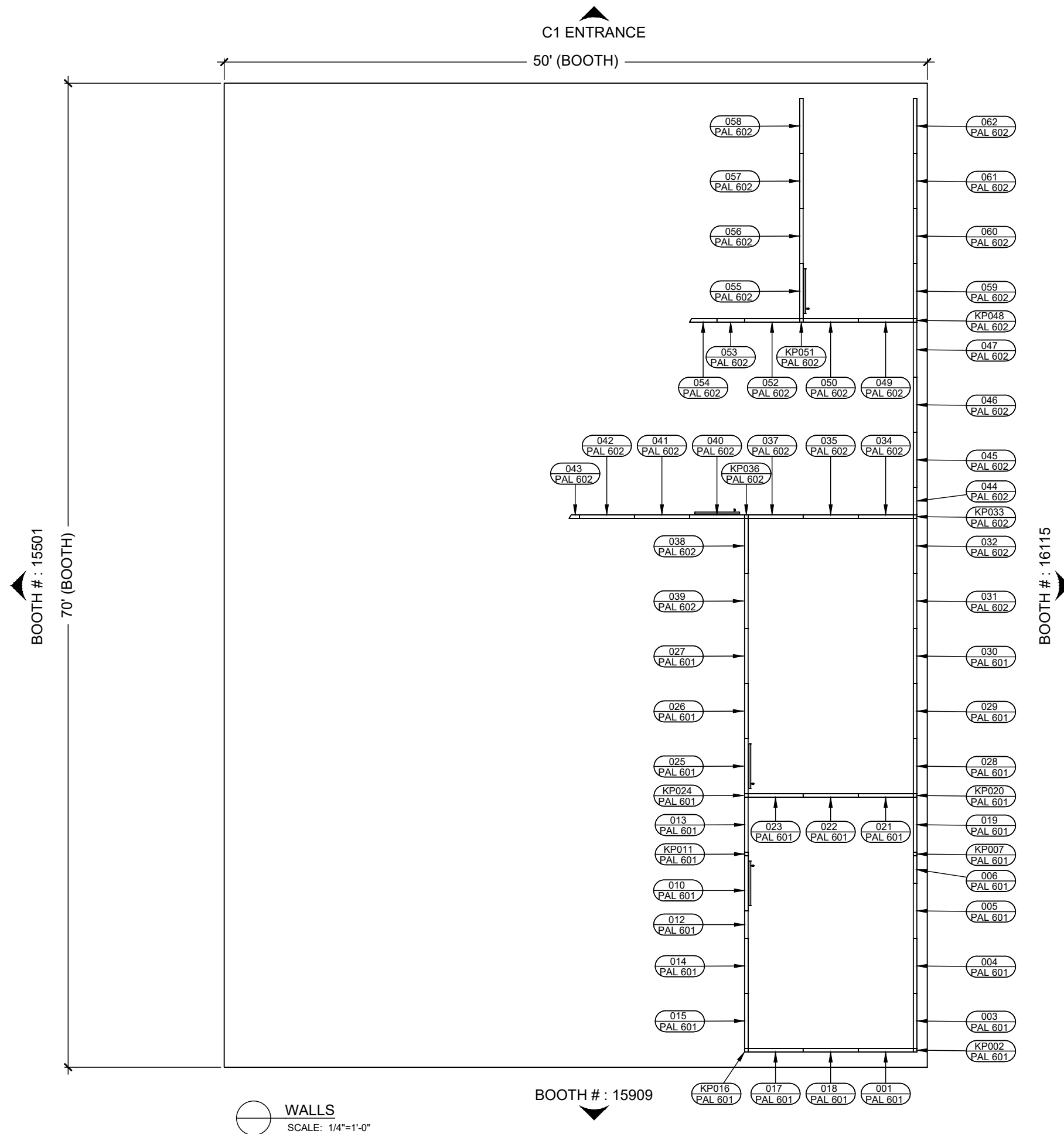

WALLS
SCALE: 1/4"=1'-0"

revisions:	
revision #:	date:
client: TARGUS	
job #: L0007-23	
description: FLOOR PLAN	
show name: CES 2023	
venue/location: LAS VEGAS, NV	
booth #: 15901 / 50' X 70'	
PINNACLE	
7090 NE Westmark Drive Hillsboro, Oregon 97124 o: 503.844.4848 f: 503.844.4745 www.pinnacle-exhibits.com	
This is an original design. All rights to fabricate or reproduce in any likeness thereof shall remain the exclusive right of PINNACLE	
drawn by:	creation date: 12/09/22
revision:	last update: 12/21/22
APPROVALS	
concept approval: AE: - D: - PM: -	
NOTE: SCALE AS NOTED ON 36" X 24" PAPER; 1/2 SCALE ON 17" X 11" PAPER	
sheet:	
S03.1	

\\10.0.0.53\Hills_Detailing\Targus\2023\L0007-23 CES\SETUP\TARGUS_CES23-501-SETUP.dwg

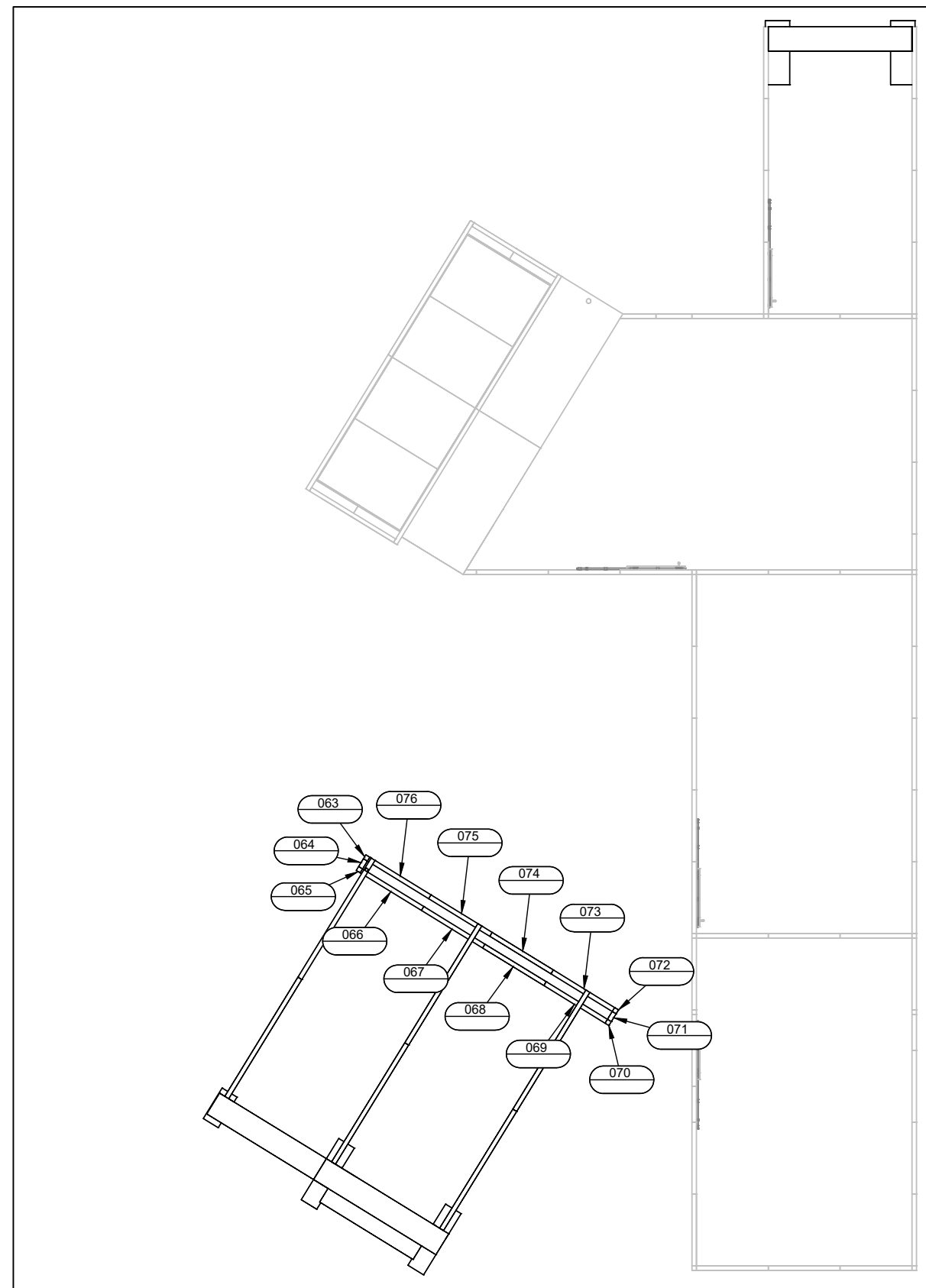
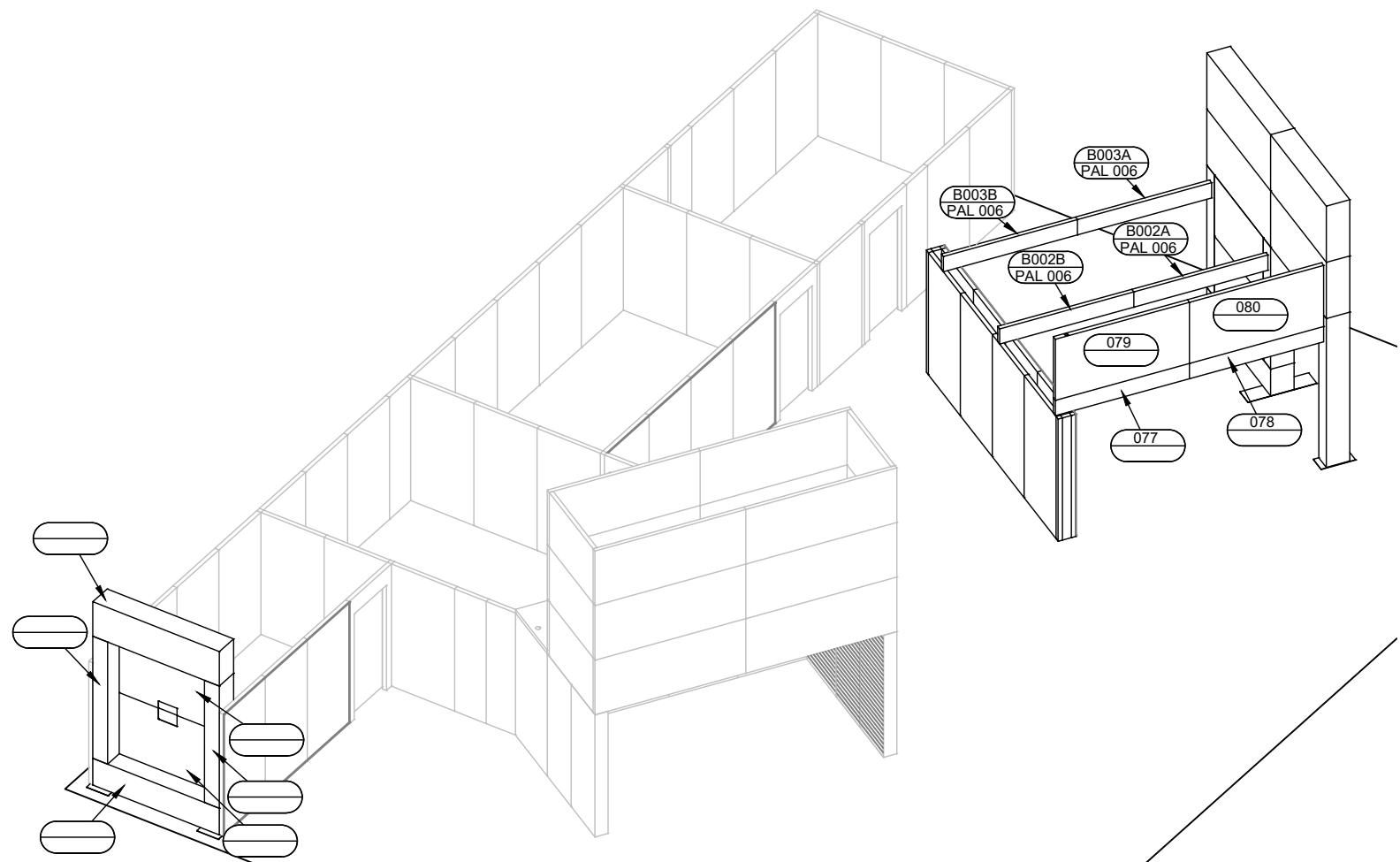
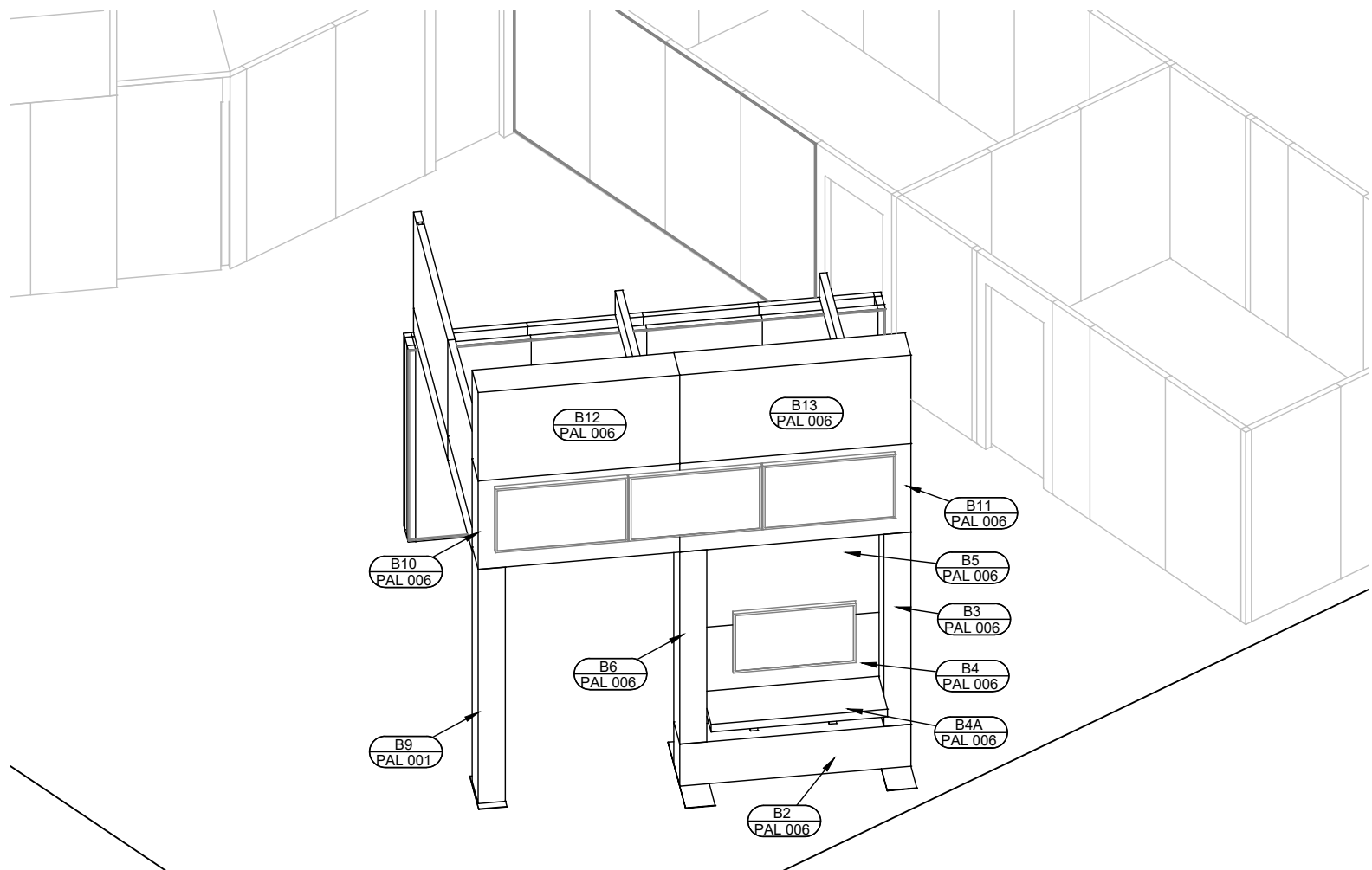

revisions:
revision #: date:

client:
TARGUS

job #:
L0007-23

description:
FLOOR PLAN

show name:
CES 2023

venue/location:
LAS VEGAS, NV

booth #:
15901 / 50' X 70'

PINNACLE

7090 NE Westmark Drive
Hillsboro, Oregon 97124
| o: 503.844.4848
| f: 503.844.4745
www.pinnacle-exhibits.com

This is an original design. All rights to fabricate or reproduce in any likeness thereof shall remain the exclusive right of PINNACLE

drawn by: creation date:
12/09/22

revision: last update:
12/21/22

APPROVALS

concept approval:
AE: | - | D: | - | PM: | -

NOTE: SCALE AS NOTED
ON 36" X 24" PAPER; 1/2
SCALE ON 17" X 11" PAPER

sheet:

S03.2

\\10.0.0.53\Hills_Detailing\Targus\Detailing\Targus\2023\L0007-23 CES\SETUP\TARGUS_CES23-S01-SETUP.dwg

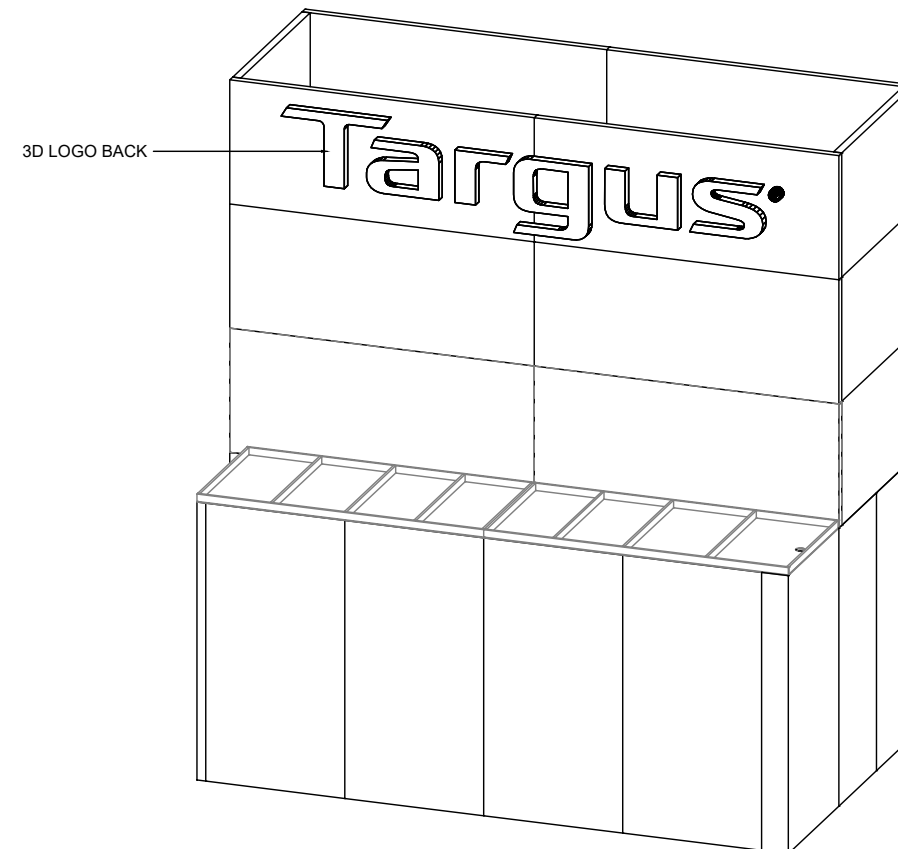
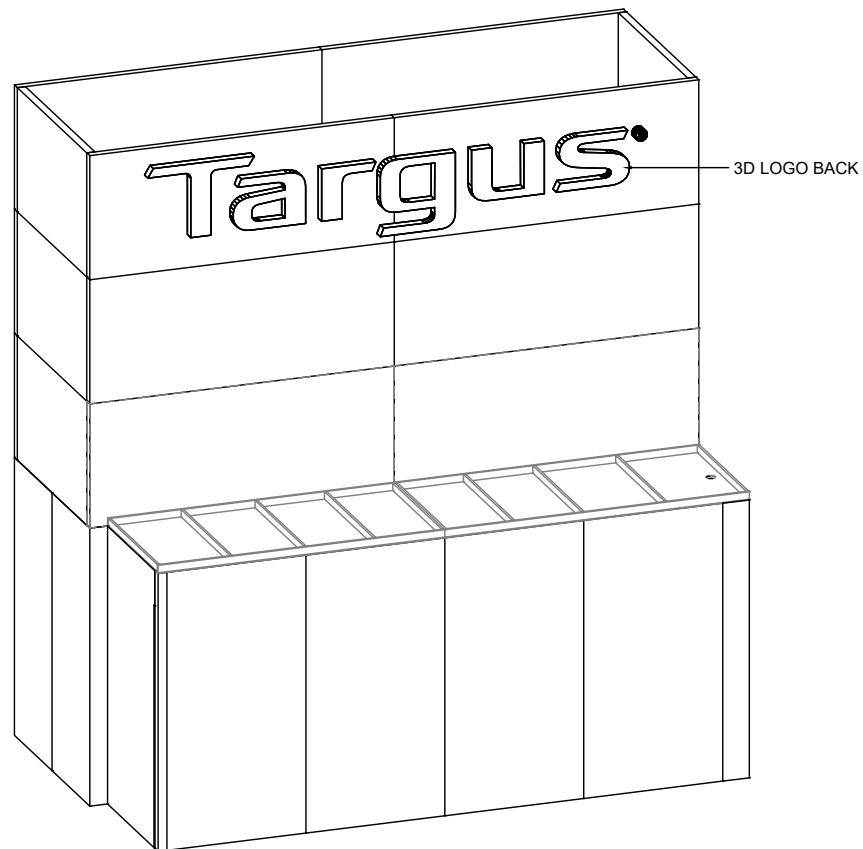
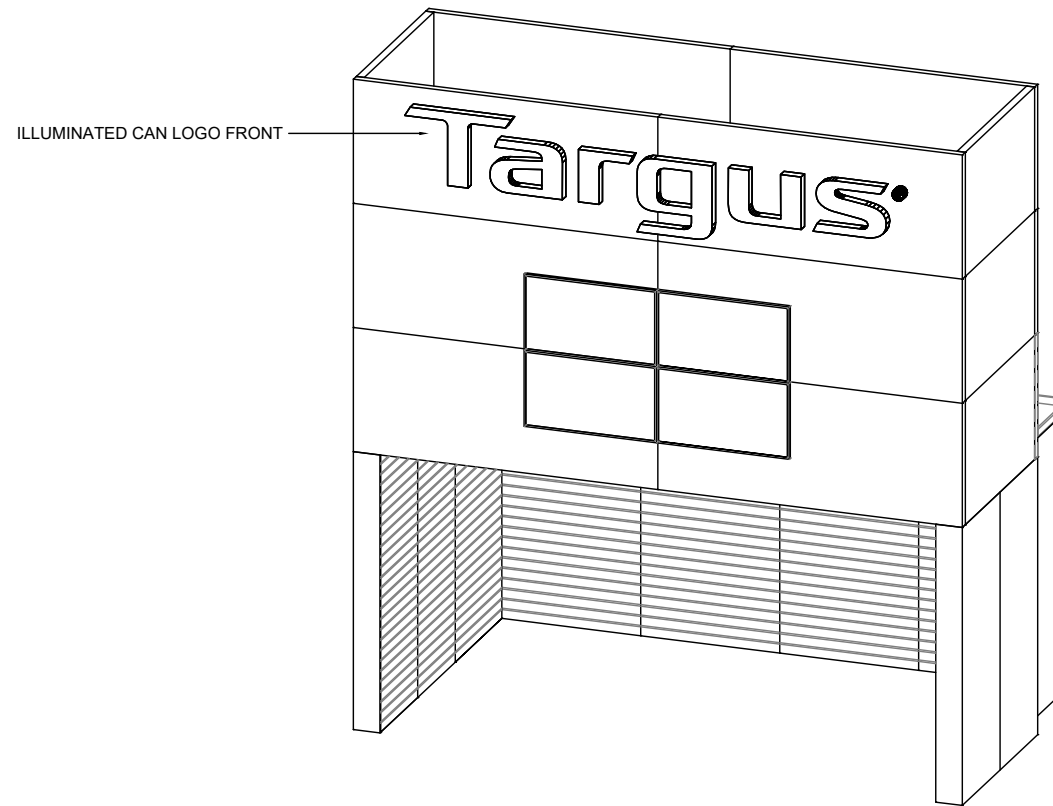
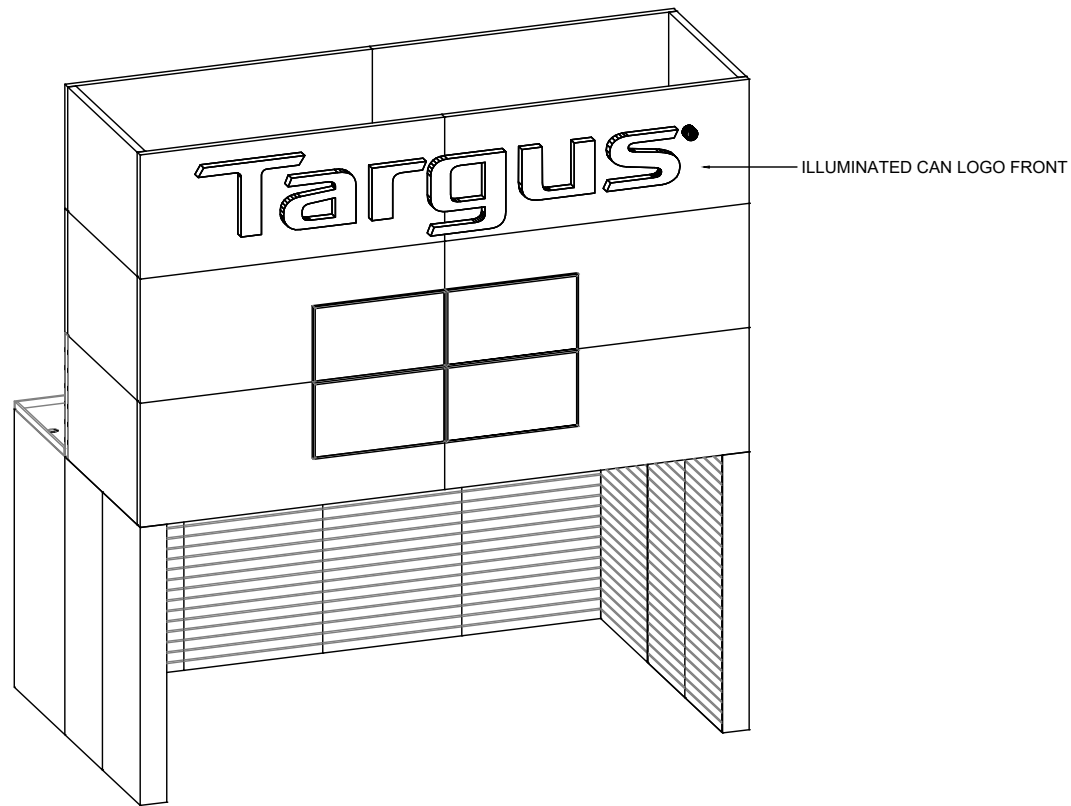

revisions:	
revision #:	date:
client: TARGUS	
job #: L0004-22	
description: TOWER	
show name: CES 2022	
venue/location: LAS VEGAS, NV	
booth #: 16734 / 44' x 65'	
PINNACLE	
7090 NE Westmark Drive Hillsboro, Oregon 97124 o: 503.844.4848 f: 503.844.4745 www.pinnacle-exhibits.com	
This is an original design. All rights to fabricate or reproduce in any likeness thereof shall remain the exclusive right of PINNACLE	
drawn by:	creation date: 12/13/22
revision:	last update: 12/13/22
APPROVALS	
concept approval: AE: - D: - PM: -	
NOTE: SCALE AS NOTED ON 36" X 24" PAPER; 1/2 SCALE ON 17" X 11" PAPER	
sheet:	
S03.3	

\\10.0.53\Hills_Detailing\PD\ Detailing\Targus\2023\L0007-23 CES\SETUP\TARGUS_CES23-S03-TOWER.dwg

PAL-001 (10')
 PAL-002 (8')

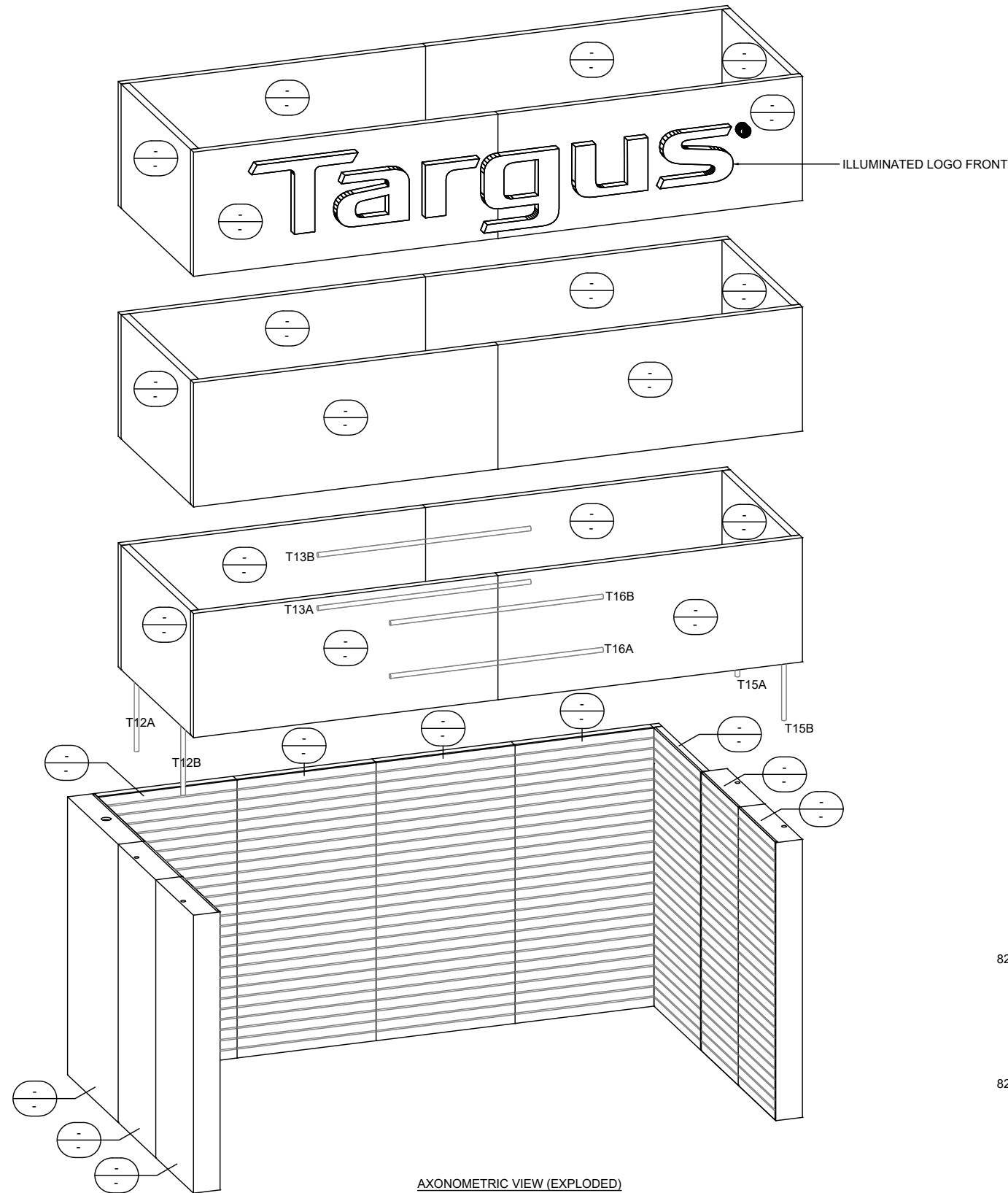

AXONOMETRIC VIEW (EXPLODED)

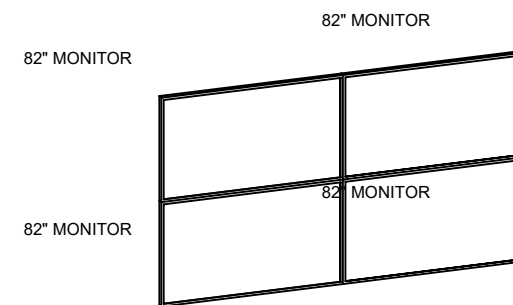

revisions:	
revision #:	date:
client: TARGUS	
job #: L0004-22	
description: TOWER	
show name: CES 2022	
venue/location: LAS VEGAS, NV	
booth #: 16734 / 44' x 65'	
PINNACLE	
7090 NE Westmark Drive Hillsboro, Oregon 97124 o: 503.844.4848 f: 503.844.4745 www.pinnacle-exhibits.com	
This is an original design. All rights to fabricate or reproduce in any likeness thereof shall remain the exclusive right of PINNACLE	
drawn by:	creation date: 12/13/22
revision:	last update: 12/13/22
APPROVALS	
concept approval: AE: - D: - PM: -	
NOTE: SCALE AS NOTED ON 36" X 24" PAPER; 1/2 SCALE ON 17" X 11" PAPER	
sheet:	
S03.4	

\\10.0.53\Hills_Detailing\PD\Detailing\Targus\2023\L0007-23 CES\SETUP\TARGUS_CES23-S03-TOWER.dwg

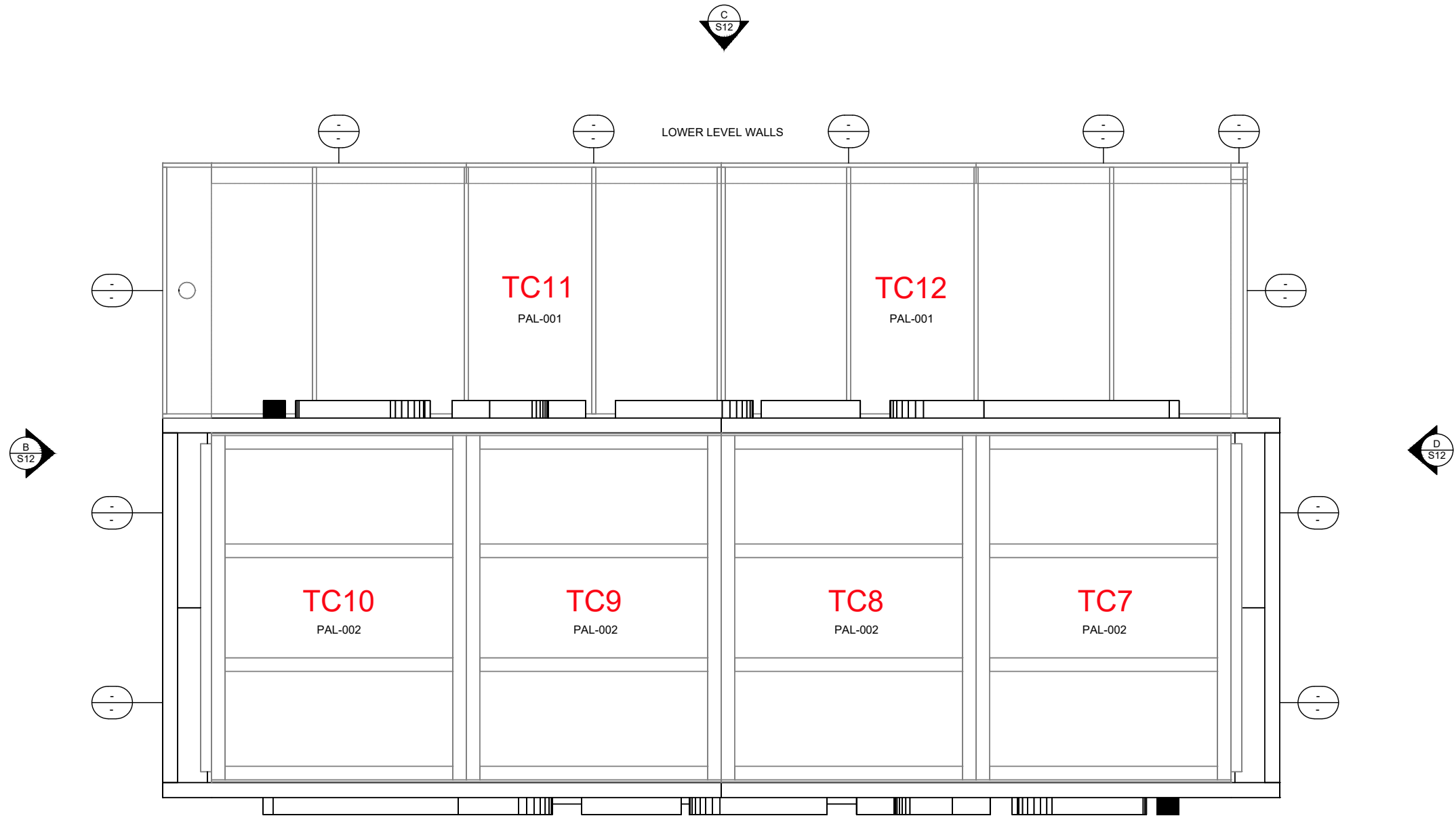

PLAN VIEW

PAL-001 (10')
PAL-002 (8')

PLAN VIEW
SCALE: 1"=1'-0"

revisions:
revision #: date:

client:
TARGUS

job #:
L0004-22
description:
TOWER

show name:
CES 2022

venue/location:
LAS VEGAS, NV

booth #:
16734 / 44' x 65'

PINNACLE
7090 NE Westmark Drive
Hillsboro, Oregon 97124
| o: 503.844.4848
| f: 503.844.4745
www.pinnacle-exhibits.com

This is an original design. All rights to fabricate or reproduce in any likeness thereof shall remain the exclusive right of PINNACLE

drawn by:	creation date:
revision:	last update:
	12/13/22
	12/13/22

APPROVALS

concept approval:
AE: | - | D: | - | PM: | -

NOTE: SCALE AS NOTED
ON 36" X 24" PAPER; 1/2
SCALE ON 17" X 11" PAPER

sheet:

S03.5

\\100.0.53\Hills_Detailing\Targus_Detailing\Targus2023\L0007-23 CES\SETUP\TARGUS_CES23-S03-TOWER.dwg

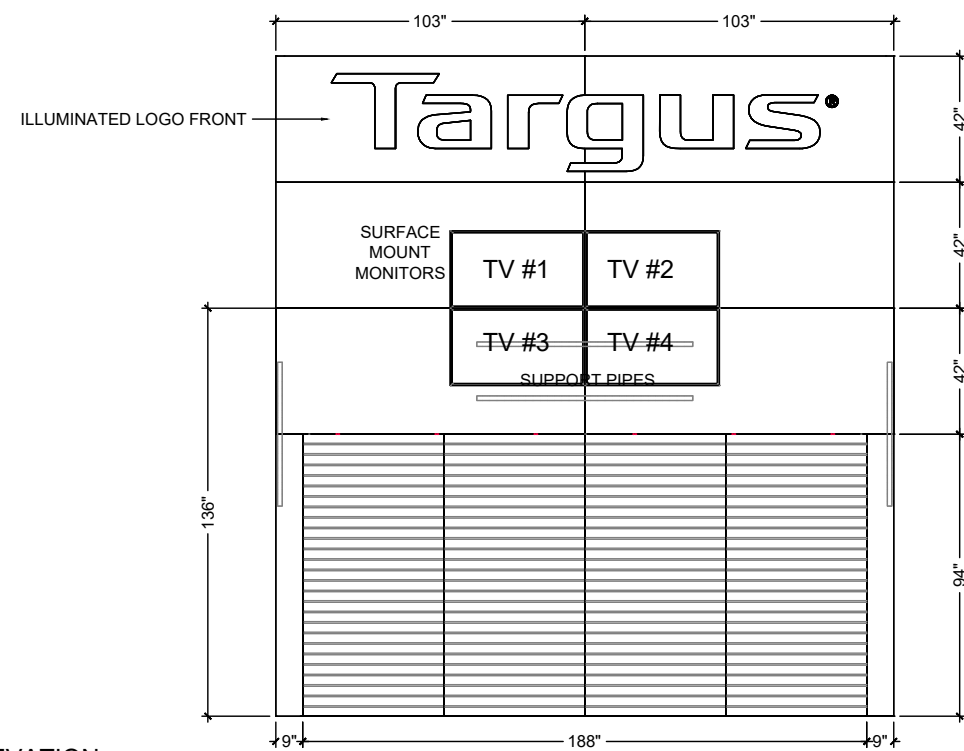

A ELEVATION
S11 SCALE: 3/8"=1'-0"

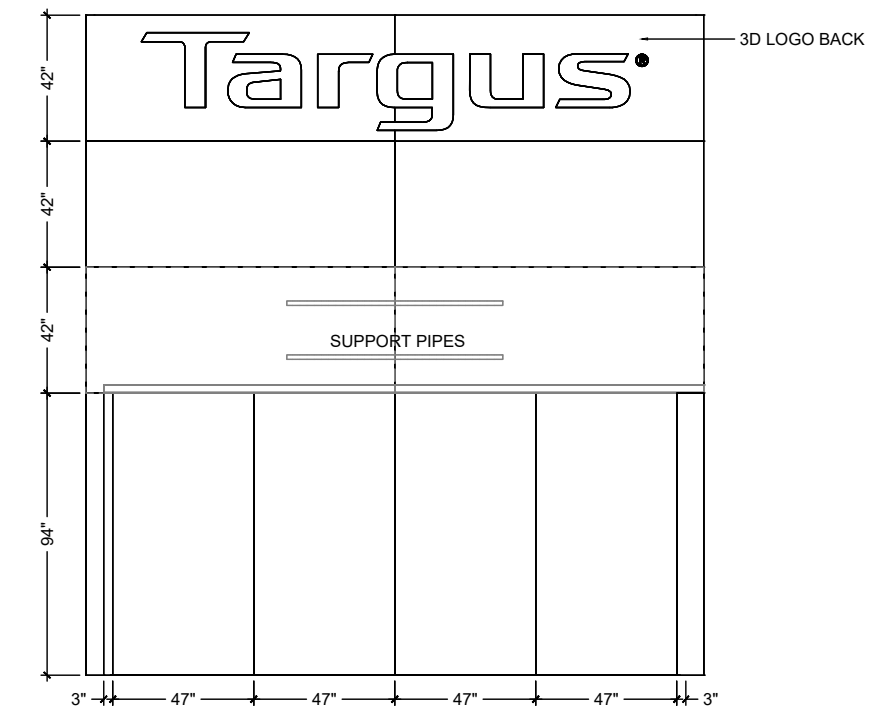

C ELEVATION
S11 SCALE: 3/8"=1'-0"

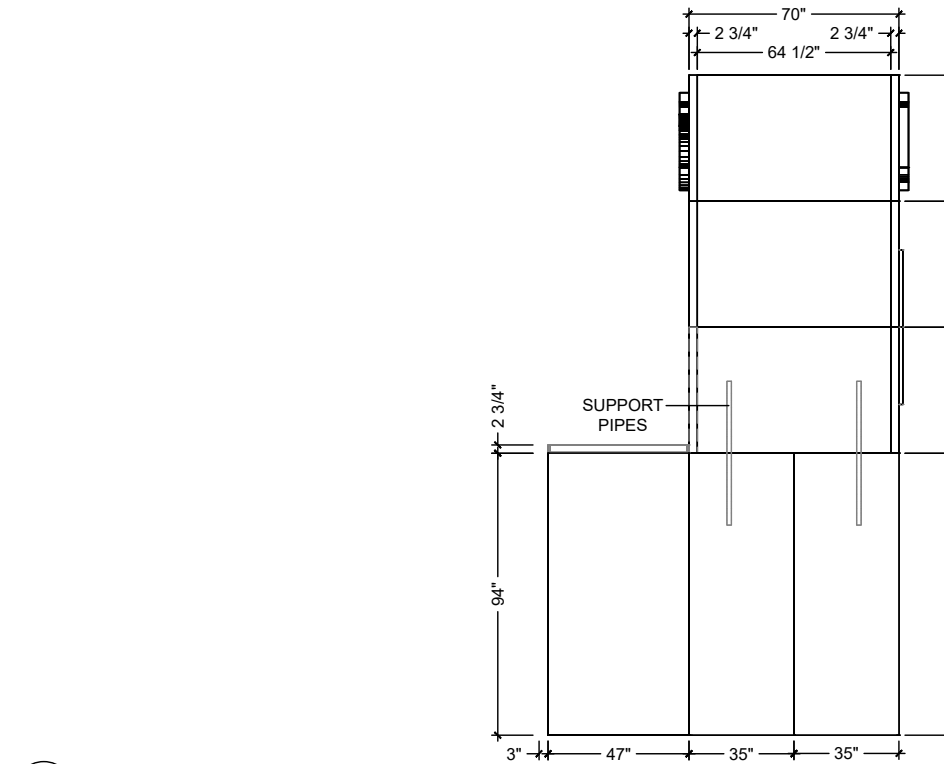

B ELEVATION
S11 SCALE: 3/8"=1'-0"

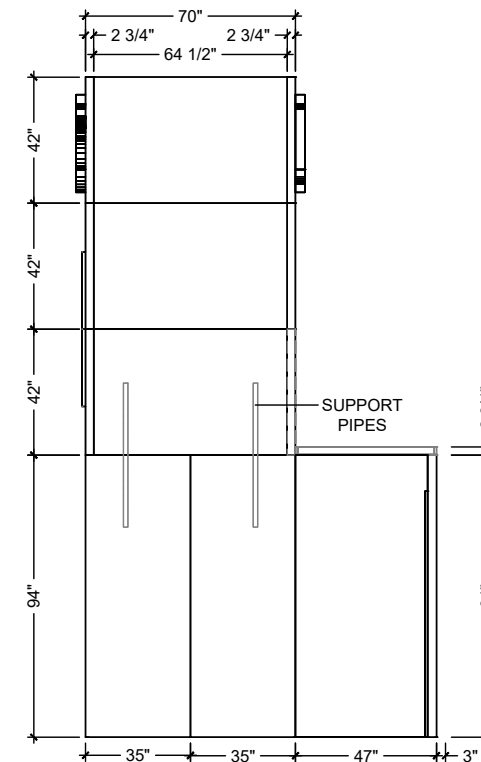

C ELEVATION
S11 SCALE: 3/8"=1'-0"

revisions:	
revision #:	date:
client: TARGUS	
job #: L0004-22	
description: TOWER	
show name: CES 2022	
venue/location: LAS VEGAS, NV	
booth #: 16734 / 44' x 65'	
PINNACLE	
7090 NE Westmark Drive Hillsboro, Oregon 97124 o: 503.844.4848 f: 503.844.4745 www.pinnacle-exhibits.com	
This is an original design. All rights to fabricate or reproduce in any likeness thereof shall remain the exclusive right of PINNACLE	
drawn by:	creation date: 12/13/22
revision:	last update: 12/13/22
APPROVALS	
concept approval: AE: - D: - PM: -	
NOTE: SCALE AS NOTED ON 36" X 24" PAPER; 1/2 SCALE ON 17" X 11" PAPER	
sheet:	
S03.6	

\\100.0.53\Hills_Detailing\PD\Detailing\Targus\2023\L0007-23 CES\SETUP\TARGUS_CES23-S03-TOWER.dwg

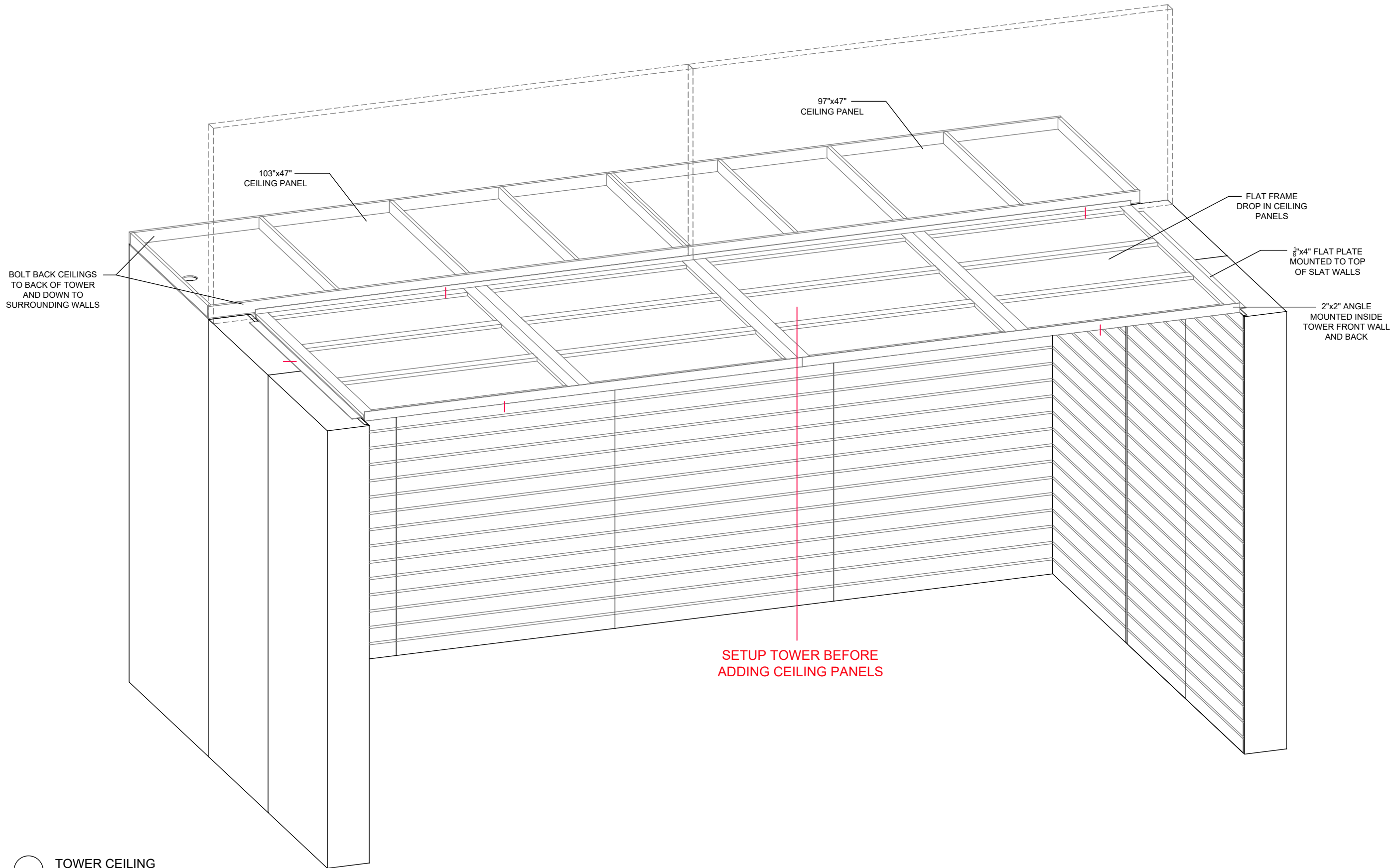

TOWER CEILING
SCALE: NTS

revisions:
revision #: date:

client:
TARGUS

job #:
L0004-22
description:
TOWER

show name:
CES 2022

venue/location:
LAS VEGAS, NV

booth #:
16734 / 44' x 65'

PINNACLE
7090 NE Westmark Drive
Hillsboro, Oregon 97124
| o: 503.844.4848
| f: 503.844.4745
www.pinnacle-exhibits.com

This is an original design. All rights to fabricate or reproduce in any likeness thereof shall remain the exclusive right of PINNACLE

drawn by:	creation date:
revision:	last update:
	12/13/22
	12/13/22

APPROVALS

concept approval:
AE: | - | D: | - | PM: | -

NOTE: SCALE AS NOTED ON 36" X 24" PAPER; 1/2 SCALE ON 17" X 11" PAPER

sheet:
S03.7

\\100.0.53\Hills_Detailing\PDX_Detailing\targus\2023\L0007-23 CES\SETUP\targus_CES23-S03-TOWER.dwg

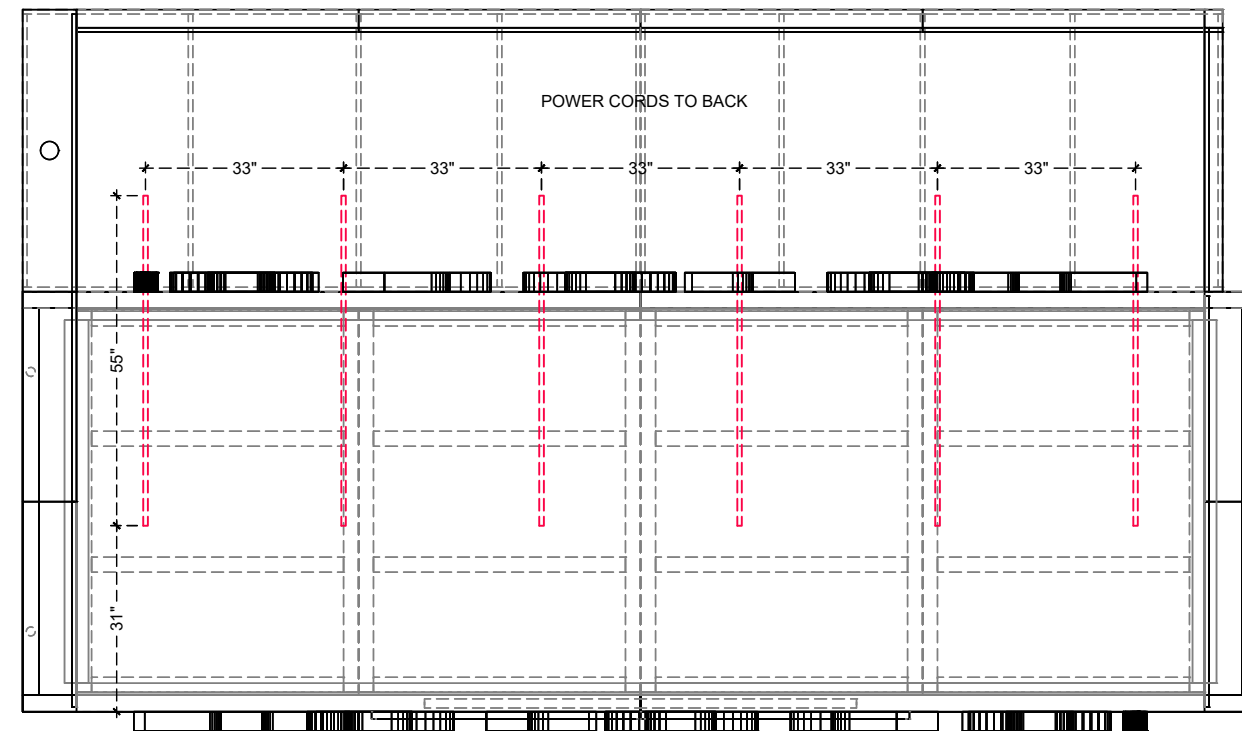
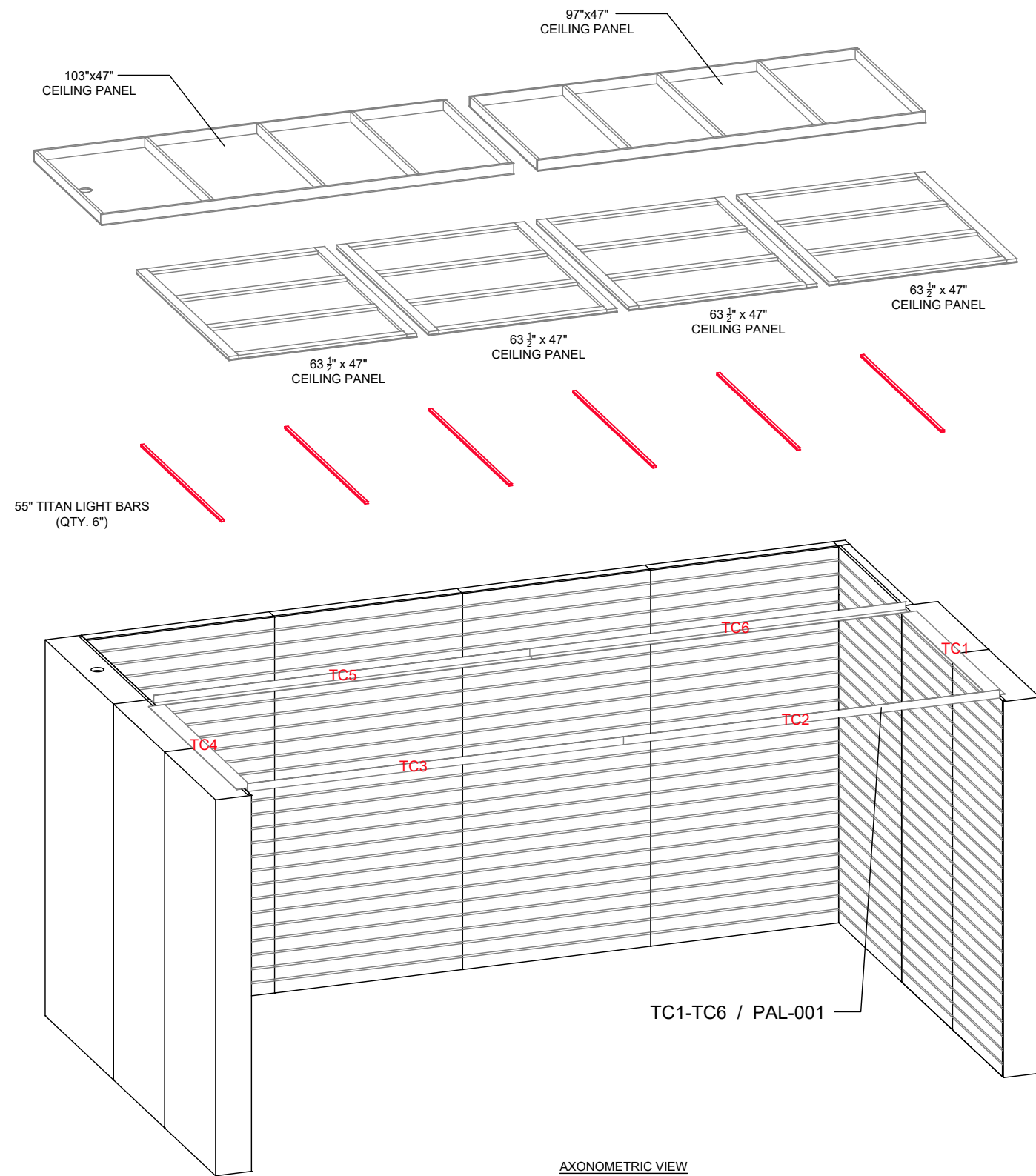

PLAN VIEW (LIGHTBAR LOCATION)
SCALE: 3/4"=1'-0"

revisions:	
revision #:	date:
client: TARGUS	
job #: L0004-22	
description: TOWER	
show name: CES 2022	
venue/location: LAS VEGAS, NV	
booth #: 16734 / 44' x 65'	
PINNACLE	
7090 NE Westmark Drive Hillsboro, Oregon 97124 o: 503.844.4848 f: 503.844.4745 www.pinnacle-exhibits.com	
This is an original design. All rights to fabricate or reproduce in any likeness thereof shall remain the exclusive right of PINNACLE	
drawn by:	creation date: 12/13/22
revision:	last update: 12/13/22
APPROVALS	
concept approval: AE: - D: - PM: -	
NOTE: SCALE AS NOTED ON 36" X 24" PAPER; 1/2 SCALE ON 17" X 11" PAPER	
sheet: S03.8	

\\10.0.53\Hills_Detailing\Targus_Detailing\Targus\2023\L0007-23 CES\SETUP\TARGUS_CES23-S03-TOWER.dwg

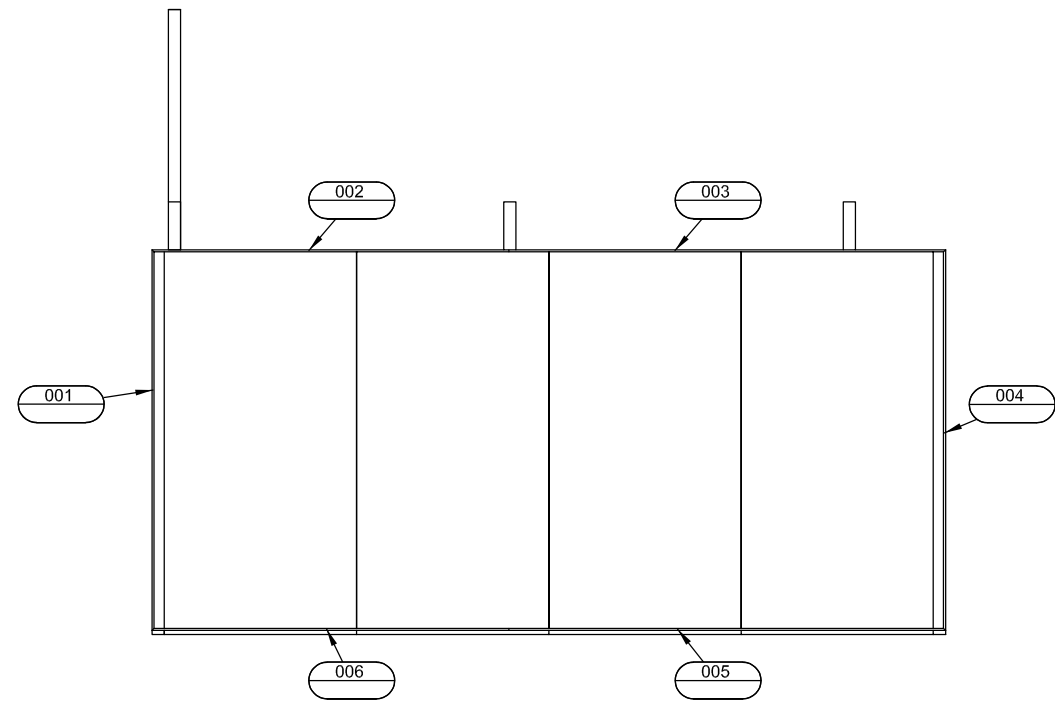

○ F-TRACK HYPER TOWER WALL
SCALE: 1/2"=1'-0"

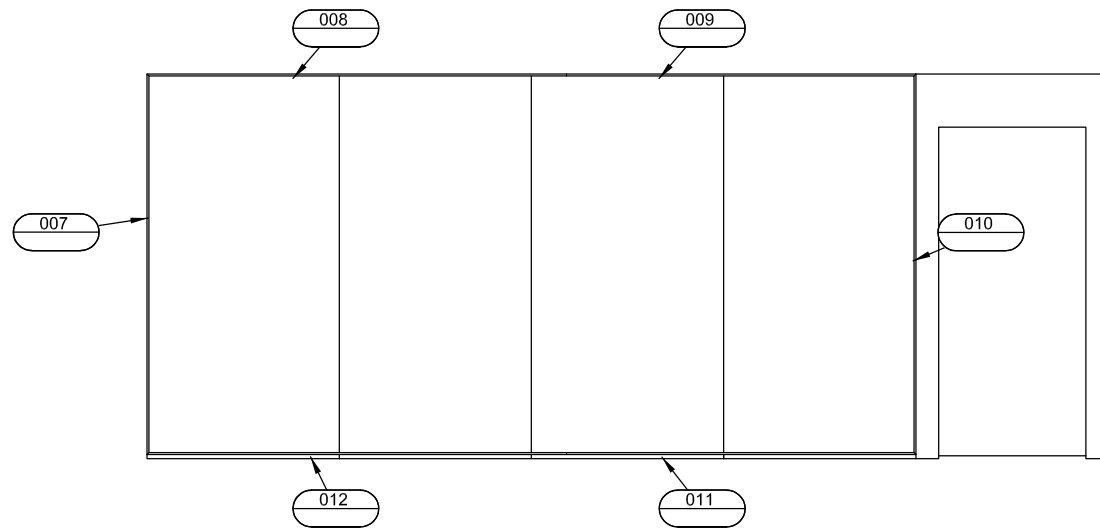

○ F-TRACK CONFERENCE ROOM
SCALE: 1/2"=1'-0"

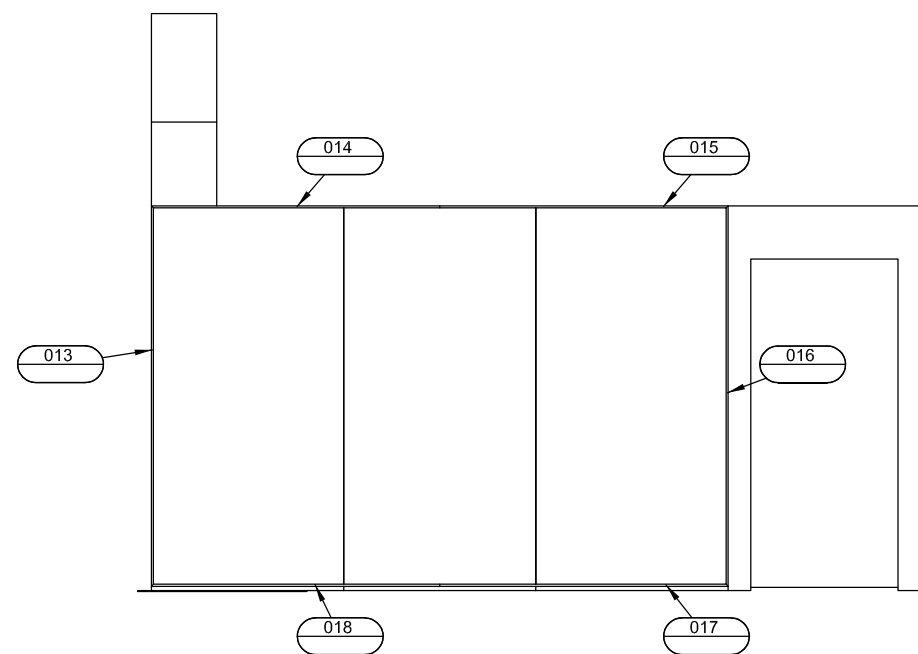

○ F-TRACK STORAGE ROOM
SCALE: 1/2"=1'-0"

revisions:	
revision #:	date:
client: TARGUS	
job #: L0007-23	
description: FLOOR PLAN	
show name: CES 2023	
venue/location: LAS VEGAS, NV	
booth #: 15901 / 50' X 70'	
PINNACLE	
7090 NE Westmark Drive Hillsboro, Oregon 97124 o: 503.844.4848 f: 503.844.4745 www.pinnacle-exhibits.com	
This is an original design. All rights to fabricate or reproduce in any likeness thereof shall remain the exclusive right of PINNACLE	
drawn by:	creation date: 12/09/22
revision:	last update: 12/21/22
APPROVALS	
concept approval: AE: - D: - PM: -	
NOTE: SCALE AS NOTED ON 36" X 24" PAPER; 1/2 SCALE ON 17" X 11" PAPER	
sheet: S03.9	

\\10.0.63\Hills_Detailing\Targus\Targus2023\L0007-23 CES\SETUP\TARGUS_CES23-S01-SETUP.dwg

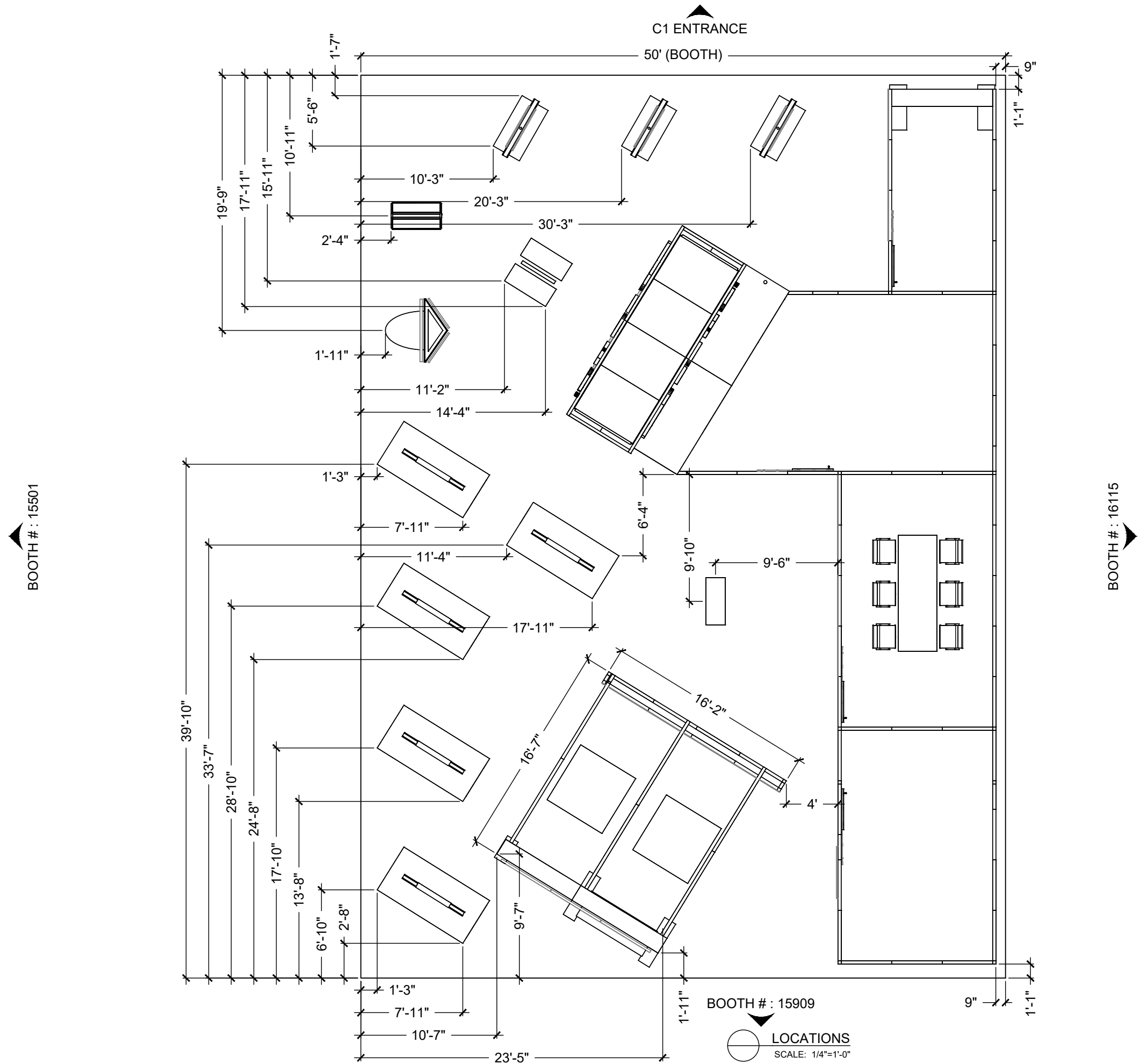

revisions:	
revision #:	date:
client: TARGUS	
job #: L0007-23	
description: FLOOR PLAN	
show name: CES 2023	
venue/location: LAS VEGAS, NV	
booth #: 15901 / 50' X 70'	
PINNACLE	
7090 NE Westmark Drive Hillsboro, Oregon 97124 o: 503.844.4848 f: 503.844.4745 www.pinnacle-exhibits.com	
This is an original design. All rights to fabricate or reproduce in any likeness thereof shall remain the exclusive right of PINNACLE	
drawn by:	creation date: 12/09/22
revision:	last update: 12/21/22
- APPROVALS	
concept approval: AE: - D: - PM: -	
NOTE: SCALE AS NOTED ON 36" X 24" PAPER; 1/2 SCALE ON 17" X 11" PAPER	
sheet:	
S04.1	

\\10.0.0.53\Hills_Detailing\Targus\2023\L0007-23 CES\SETUP\TARGUS_CES23-S01-SETUP.dwg