

NOTE: VISQUEEN ENTIRE ROOM AND TABLES.

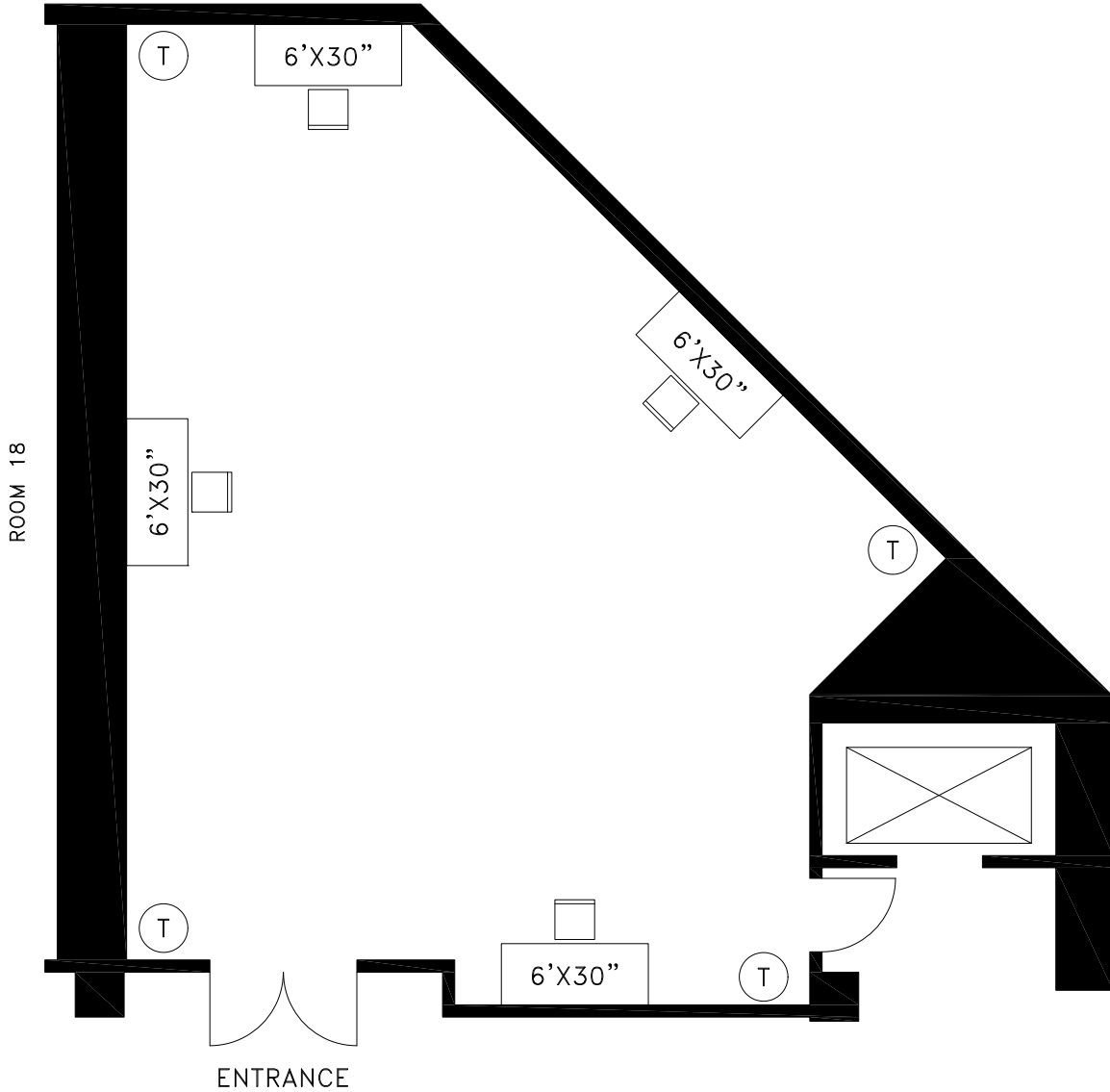

This drawing is intended to be used as a GUIDE of the APPROXIMATE room setup at this facility. Whereas actual on-site variations or adjustments ENCORE cannot be held responsible for submitting this as a final or exact plan.

DATE: 11/02/2023  
SCALE: 1/8" = 1'-0"  
DRAWN BY: ARMSTRONG  
DRAWING NO.: SDC190FC

**AAD 2024**  
INNOVED STORAGE  
SAN DIEGO CONVENTION CENTER - SAN DIEGO, CALIFORNIA  
TOTAL SEATING: SEE LAYOUT

ROOM: 19  
LAYOUT: OFFICE  
DIMENSION: 33'-5" X 38'-2"  
CEILING HEIGHT: 10'-0"

415 NORTH FREEPORT PARKWAY  
COPPELL, TEXAS 75019-3992



214.210.8000  
ENCOREGLOBAL.COM