

# MEETING ROOMS GUELFE

- 2 x 6pax meeting rooms
- 6 x 8pax meeting rooms
- 2 x 12pax meeting rooms
- Reception Desk

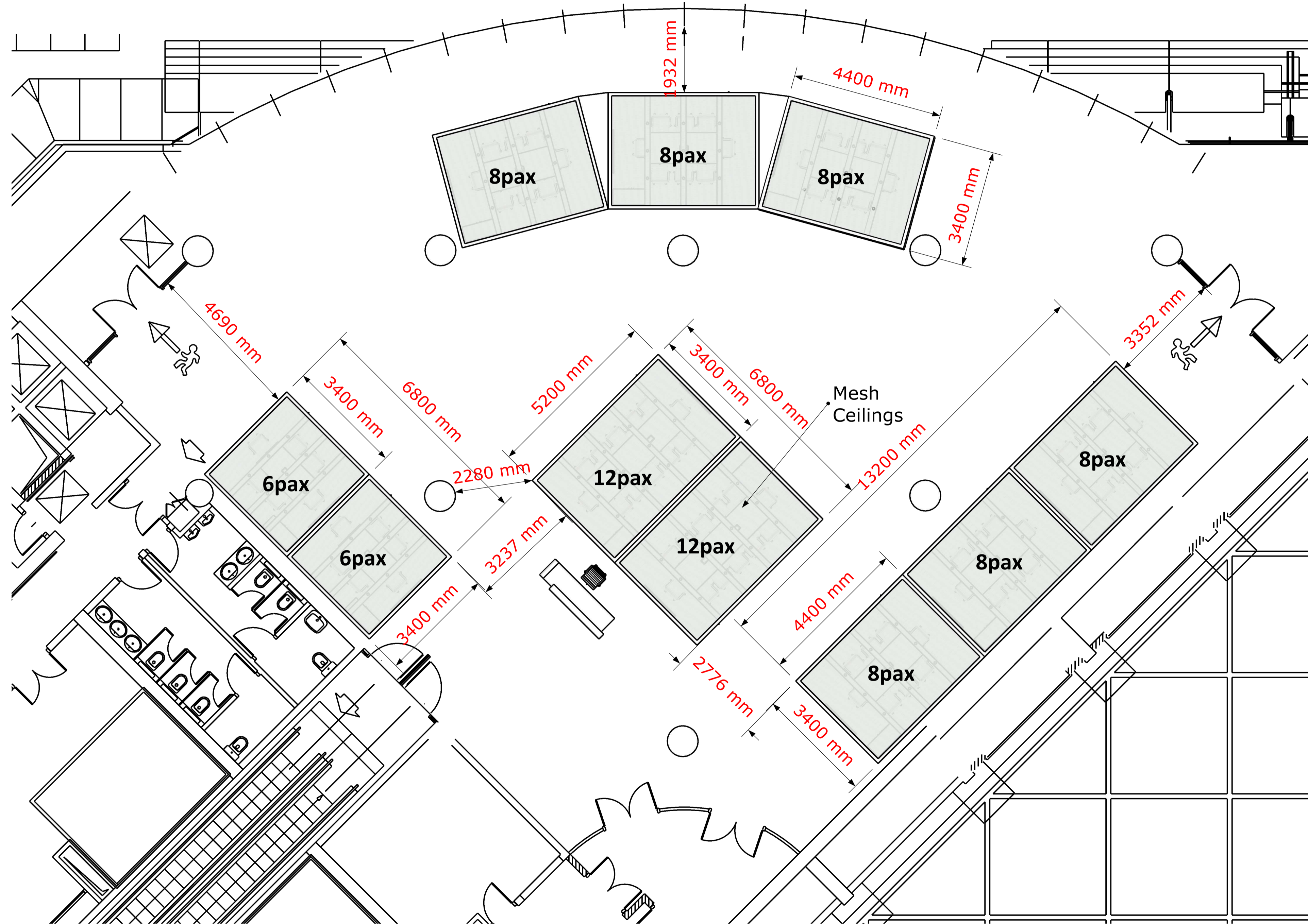

This drawing is the property of Touch Associates Ltd. It may not be duplicated or disclosed to any third-party for any purpose except as authorised in writing by Touch Associates Ltd. Do not scale from this drawing. Figured Dimensions only should be used in preference on small scale drawings. All dimensions should be verified on-site before work commences. Any errors and / or omissions to be reported to the designer. The contractor is responsible for providing full-size setting-out drawings based on the information provided in any drawings for designer's approval prior to commencing to manufacture. This drawing is to be read in conjunction with the relevant consultants and / or specialist drawings / documents and any discrepancies or variations are to be notified to the designer before any work effected, commences.

## Revisions:

## Meeting Rooms GUELFE

Sheet Size:	A1
Scale:	1:75
Client:	Schlumberger
Project:	SLB Digital Forum 2024
Project Date:	16th - 19th September 2024
Venue:	Grimaldi Forum
Job No.:	14532-6
Date:	23.01.24
Drawn By:	Jason Ward
Production Manager:	Jason Ward
Drawing No.:	01 - GENERAL ARRANGEMENT
Revision:	

# EXEC SUITES GENOIS

- 1 x Boardroom
- 4 x Exec Offices
- 1x Reception Desk
- 3 x Waiting Areas
- 1 x Coffee Point

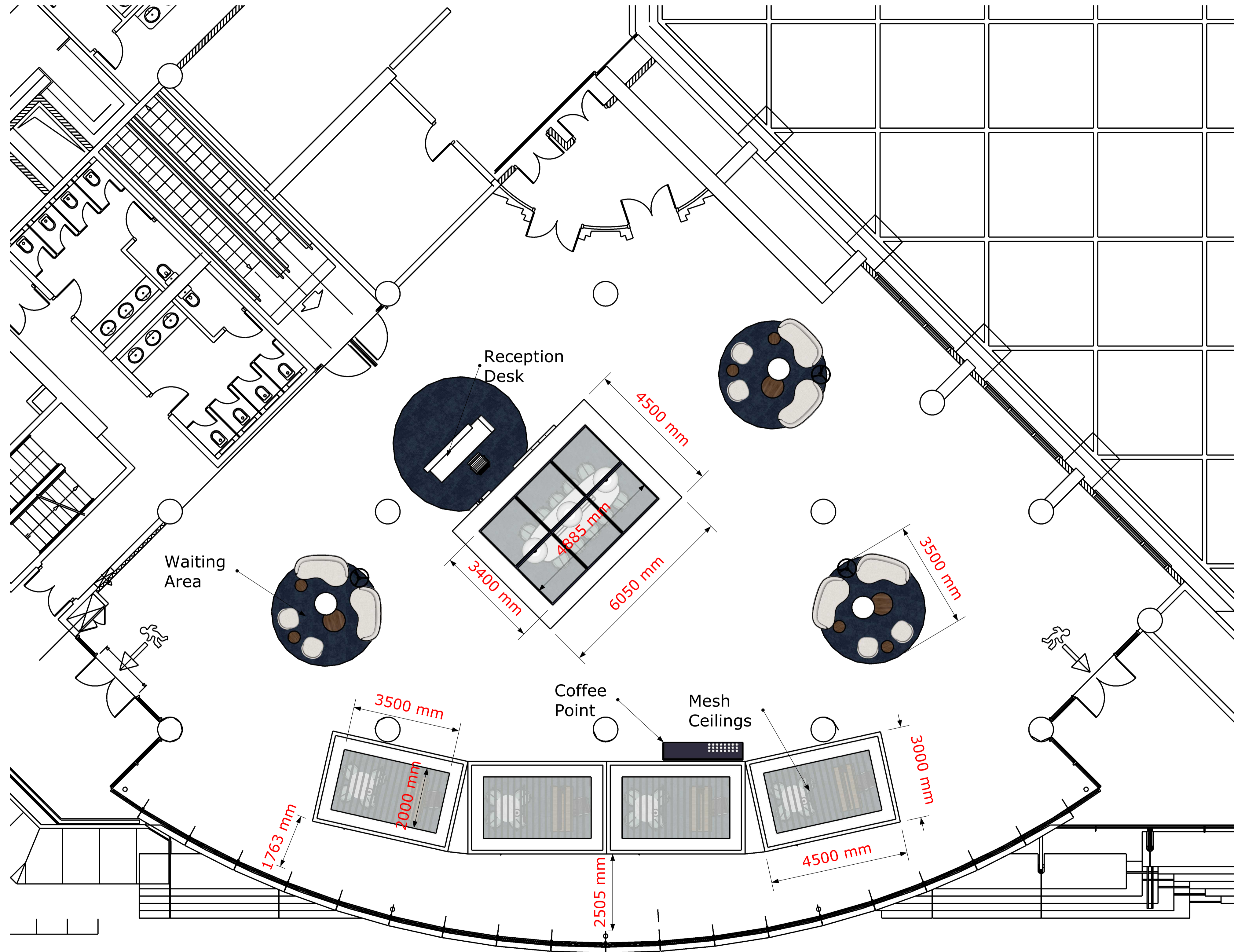

This drawing is the property of Touch Associates Ltd. It may not be duplicated or disclosed to any third-party for any purpose except as authorised in writing by Touch Associates Ltd. Do not scale from this drawing. Figured Dimensions only should be used in preference on small scale drawings. All dimensions should be verified on-site before work commences. Any errors and / or omissions to be reported to the designer. The contractor is responsible for providing full-size setting-out drawings based on the information provided in any drawings for designer's approval prior to commencing manufacture. This drawing is to be read in conjunction with the relevant consultants and / or specialist drawings / documents and any discrepancies or variations are to be notified to the designer before any work effected, commences.

## Revisions:

## Exec Suites GENOIS

Sheet Size:	A1
Scale:	1:75
Client:	Schlumberger
Project:	SLB Digital Forum 2024
Project Date:	16th - 19th September 2024
Venue:	Grimaldi Forum
Job No.:	14532-6
Date:	23.01.24
Drawn By:	Jason Ward
Production Manager:	Jason Ward
Drawing No.:	01 - GENERAL ARRANGEMENT
Revision:	

# MEETING ROOMS ATRIUM

12 x 4pax meeting rooms



This drawing is the property of Touch Associates Ltd. It may not be duplicated or disclosed to any third-party for any purpose except as authorised in writing by Touch Associates Ltd. Do not scale from this drawing. Figured Dimensions only should be used in preference on small scale drawings. All dimensions should be verified on-site before work commences. Any errors and / or omissions to be reported to the designer. The contractor is responsible for providing full-size setting-out drawings based on the information provided in any drawings for designer's approval prior to commencing to manufacture. This drawing is to be read in conjunction with the relevant consultants and / or specialist drawings / documents and any discrepancies or variations are to be notified to the designer before any work effected, commences.

Revisions:

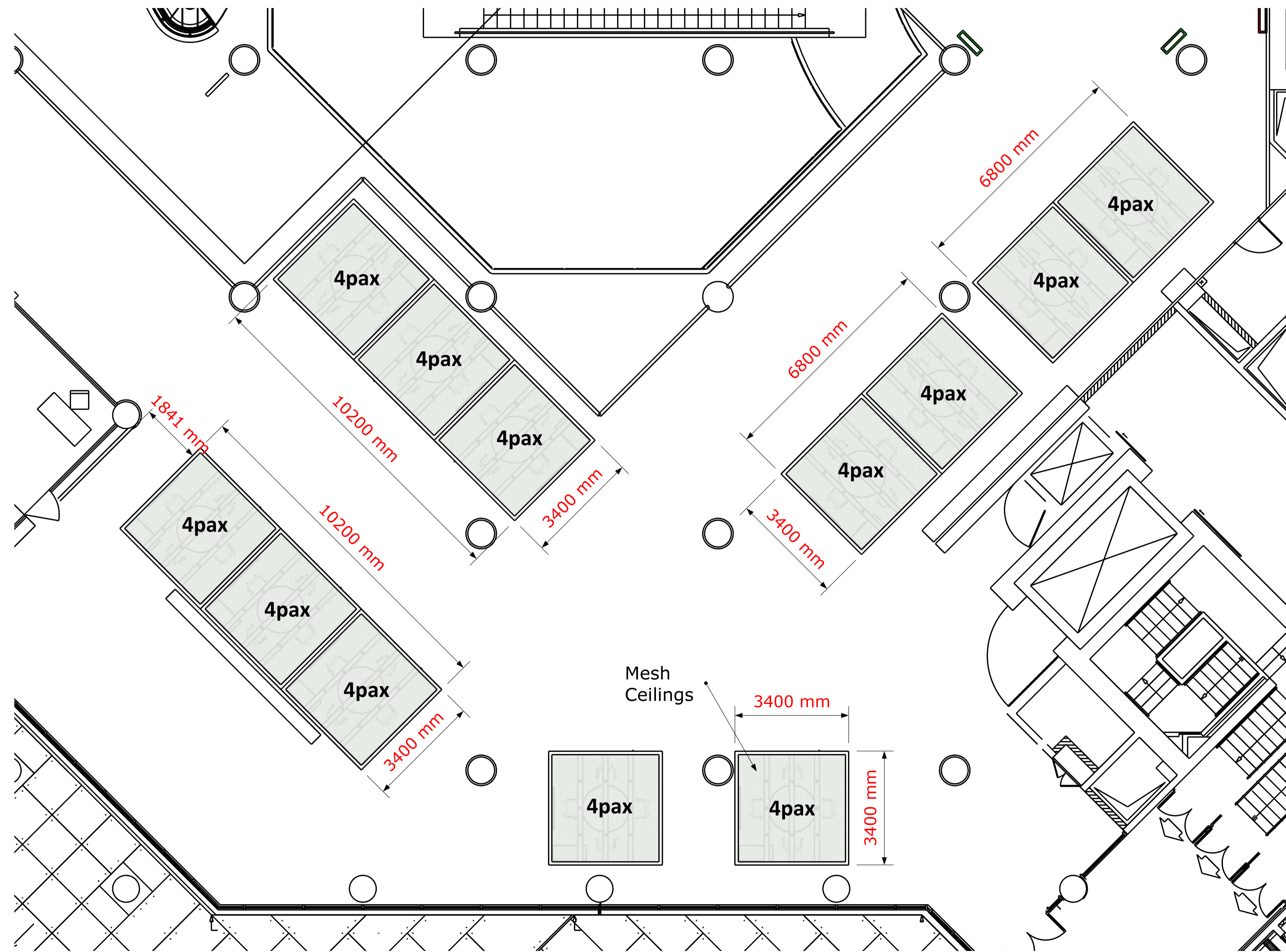

## Meeting Rooms ATRIUM

Sheet Size:	A1
Scale:	1:75
Client:	Schlumberger
Project:	SLB Digital Forum 2024
Project Date:	16th - 19th September 2024
Venue:	Grimaldi Forum
Job No.:	14532-6
Date:	23.01.24
Drawn By:	Jason Ward
Production Manager:	Jason Ward
Drawing No.:	01 - GENERAL ARRANGEMENT
Revision:	

# INDIGO

10 off coffee table and 4 chairs

12 off high table and 4 stools

Reception Desk

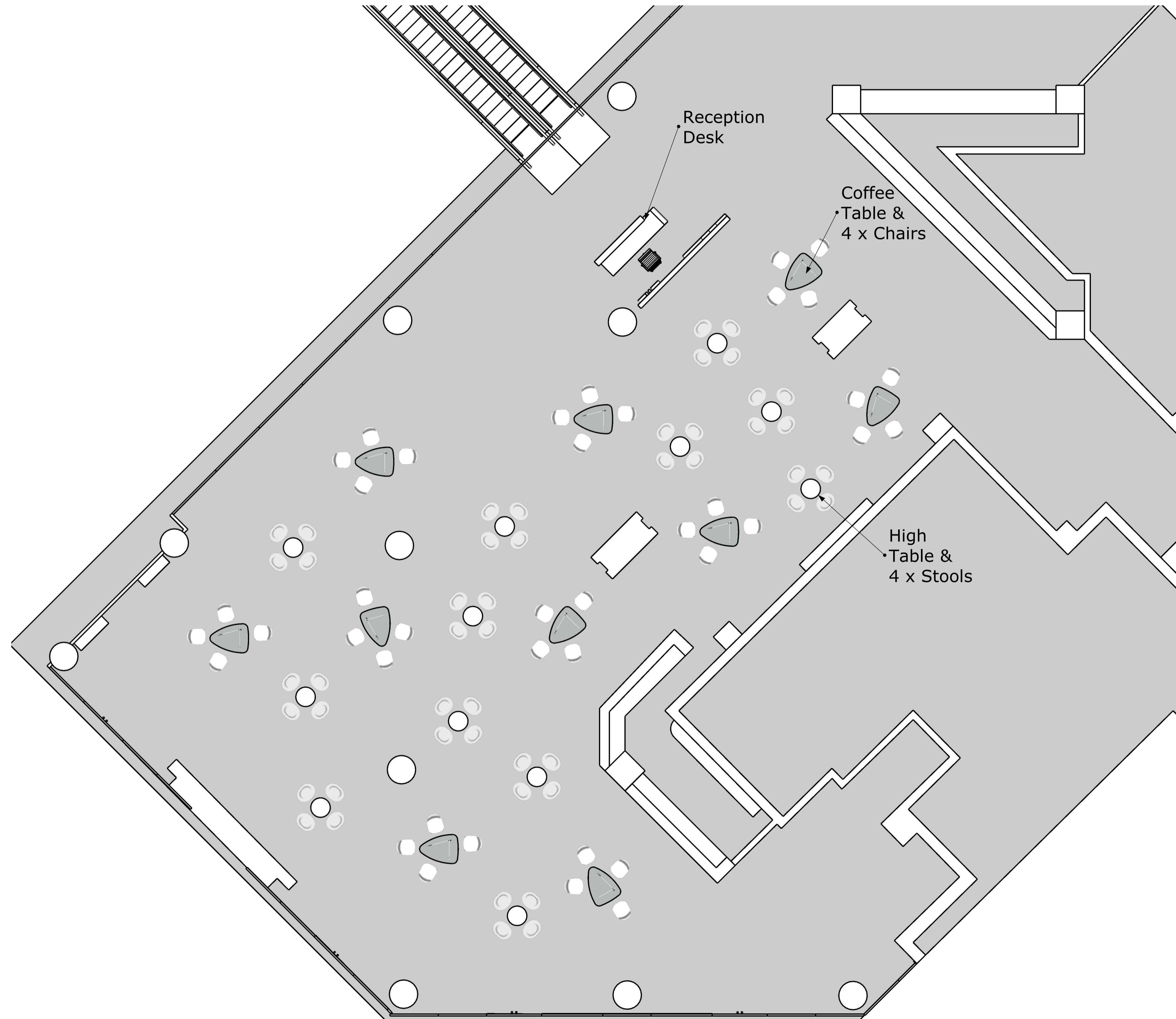

This drawing is the property of Touch Associates Ltd. It may not be duplicated or disclosed to any third-party for any purpose except as authorised in writing by Touch Associates Ltd. Do not scale from this drawing. Figured Dimensions only should be used in preference on small scale drawings. All dimensions should be verified on-site before work commences. Any errors and / or omissions to be reported to the designer. The contractor is responsible for providing full-size setting-out drawings based on the information provided in any drawings for designer's approval prior to commencing to manufacture. This drawing is to be read in conjunction with the relevant consultants and / or specialist drawings / documents and any discrepancies or variations are to be notified to the designer before any work effected, commences.

Revisions:

Indigo

Sheet Size:	A1
Scale:	1:75
Client:	Schlumberger
Project:	SLB Digital Forum 2024
Project Date:	16th - 19th September 2024
Venue:	Grimaldi Forum
Job No.:	14532-6
Date:	23.01.24
Drawn By:	Jason Ward
Production Manager:	Jason Ward
Drawing No.:	01 - GENERAL ARRANGEMENT
Revision:	